EXCLUSIVE
Associated Press Report
Sunday in Colorado Springs

COLORADO SPRINGS GAZETTE

COMPLETE
Associated Press Report
Every Day in the Year

NO. 8017—31ST YEAR. COLORADO SPRINGS, COLO., SATURDAY, JANUARY 31, 1903—TEN PAGES PRICE FIVE CENTS

MASTER BOWEN STILL WAITING FOR FAVORABLE ANSWER FROM POWERS

European Allies Have Not Yet Answered Mr. Bowen's Proposition Made Several Days Ago.

Allies Persist in Demanding Preferential Treatment. He Will Call Together Other Creditor Nations with a View to Their Making Formal Protest Against the Demands.

By Associated Press

Washington Jan 30 – The European allies have not yet answered Mr Bowen's proposition made several days ago that there shall be no preference of claims of Great Britain Germany and Italy against Venezuela over those of other nations against the South American country

Minister Bowen thinks the delay should be construed in a hopeful light, on the ground that the delay in the answer of the powers indicates that they realize the importance of the matter He still expects a favorable reply to his contention and believes that the questions at issue will be settled at Washington between himself acting for the government of Venezuela and the representatives of the powers.

It is reported that an answer to Mr Bowen's demand has been received in Washington but the report cannot be confirmed officially and the answer if received was not transmitted to Mr Bowen If the answer did arrive, the suspicion is that it was unfavorable to Mr Bowen's contention and in view of his positive attitude in the matter was not presented to him but was withheld by the representatives of the allies in order that they might again impress upon their governments the importance of the question before submitting a final answer

It became known today that Mr Bowen had addressed to the representatives of the allies what in a measure might be regarded as an ultimatum as defining his position Mr Bowen declines absolutely to discuss the question, but it is known that he said to the allies that if they persisted in their determination to receive preferential treatment in the matter of the settlement of the claims he would call together the other creditor nations having claims against Venezuela with a view to their making a formal protest against the demands of those who participated in the blockade The effect of this would be that the other seven creditor nations would be lined up against the three allied powers with the result that the settlement of the whole matter in all probability might go to The Hague if it is to be settled at all This note is believed to be having its effect in staying the final determination of the question by the allied governments

LORD CRANBORNE DEFENDS THE POLICY IN VENEZUELA

By Associated Press

London Jan 30 Lord Cranborne under secretary for foreign affairs speaking tonight at the banquet of the Sheffield chamber of commerce said the government's policy in Venezuela was dictated by the determination to defend the rights of her subjects and there was no infringement of the Monroe doctrine This was also the case he continued of the United States which would be some time before intervening itself responsible for disorders out of affairs in Venezuela Lord Cranborne concluded by declaring that there was no German and British alliance but Great Britain is ready to cooperate with the powers not only in South America but in Asia

VENEZUELAN GERMANS DENOUNCE AGGRESSION

By Associated Press

[illegible]

BARON SPECK VON STERNBERG HAS ARRIVED IN NEW YORK

By Associated Press

New York Jan 30 Baron Speck von Sternberg envoy extraordinary and minister plenipotentiary from Germany to Washington arrive today on the steamer Auguste Victoria He said he had been selected for the post on the spur of the moment and knew little of the pending questions of importance to the American people

I expect to find all matters pertaining to the Venezuelan question ready for me on my arrival at Washington he added and shall take up the work where my predecessor left off

Baroness von Sternberg accompanied the minister

VON WALDERSEE MAY COME TO THE UNITED STATES

By Associated Press

Berlin Jan 30 The Berliner Tageblatt today contains the report that Field Marshal Count von Waldersee may attend the great fête in Washington

Unofficial report says he is minded that Count von Waldersee may come to the United States but this report has not yet been officially confirmed by his proposed visit may be postponed until June but it is certain that he will attend the celebration in the autumn

DETAILED AS CHIEF OF PHILIPPINE CONSTABULARY

By Associated Press

Washington Jan 30 [illegible] Colonel S. S. Sixth Cavalry to be chief of the Philippine constabulary with the rank of brigadier general He has been in the Philippines for some time past and since the organization in July 1901

The law which went into effect today authorizes the detail of four assistant chiefs of the constabulary with the rank of colonel but these details have not been made yet It is more than probable that Captain David J. Baker, Twenty-sixth infantry now assistant chief of the constabulary force will be detailed as assistant chief and promoted

BATTLESHIPS IN COLLISION

By Associated Press

Paris Jan 30 The minister of marine has received information that the French battleships Gaulois and Bouvet collided during maneuvers by the Mediterranean squadron which sailed from Toulon yesterday morning A preliminary examination of the two warships shows that the Gaulois had one of her forward plates loosened and she sustained other slight injuries while the damages to the Bouvet are insignificant

AGITATORS ARE AT WORK IN OREGON

Organized Gang Said to Have Been Robbing Mine in Oregon for Three Years.

[illegible]

LONG'S CONDITION

By Associated Press

Boston Jan 30 A bulletin issued at 10 o'clock this morning says

Mr Long slept quietly for an hour and a quarter He recognizes his friends but lapses into unconsciousness [illegible]

CHARGES AGAINST STUDENT ROWDIES WERE DISMISSED

By Associated Press

Salt Lake Jan 30 [illegible] University of Utah [illegible] days [illegible] charges against the students [illegible]

STRANDED ON FISH ROCK

By Associated Press

San Francisco Jan 30 The steam schooner Crescent City ran on Fish rock off the Mendocino coast during a gale at an early hour this morning Her passengers and crew numbering in all about took refuge on the rock The steamer Scotia was signalled and after beating about for several hours launched a boat which took off and transferred them to the Scotia The life saving crew from Point Arena could not launch a boat but attempted to shoot lines over the rocks from shore but owing to the wind all efforts in this direction were unsuccessful About persons are still on the rocks and are in no danger except from exposure Tugboats from San Francisco will make an attempt to rescue the marooned persons The sea is very rough and it may be necessary to leave the people on the rocks all night The Crescent City is slowly breaking up and unless the storm ceases will probably be a total loss

The tug sent from San Francisco arrived here at o'clock tonight and is lying near the wrecked Crescent City It is not believed it will attempt to do anything until tomorrow morning as the night is very dark and the surf very heavy The people on the rock are as comfortable as could be expected under the circumstances They have food and the shelter of some half dozen awnings The wind is favorable for them and is coming in such a direction that they are protected from its penetrating cold It is hoped they will be rescued at daybreak

FIRE IN DEWITT

By Associated Press

DeWitt Mo Jan 30—Fifty business houses were destroyed by fire here early today causing an aggregate loss of $70,000 distributed among the following firms Wilhoit Brothers drygoods Kinnebrew drugs Barrett grocers, the postoffice and a barber shop

ENTIRE BUSINESS PART OF DEWITT DESTROYED BY FIRE

Home of Dr. A. A. Backman Completely Consumed While Heavy Damage Done to Residence of E. A. Richards—Total Damage Is About $5,000—Fire Fanned by High Wind.

[illegible]

ADDITIONAL ITEMS OF CRIPPLE CREEK NEWS

Special to the Gazette

Cripple Creek Jan 30 In the district court this afternoon a petition was filed by the defendants in the case of A. J. Ellison vs the Stratton C. C. M. & D. Co for removal of the case to the United States circuit court The suit was brought by Ellison to recover $10,000 damages for injuries alleged to have been received while in the employ of the company

Amy Baxter The 18-months-old daughter of John Baxter of 121 W. Golden avenue died this afternoon of pneumonia Funeral from St Peters church Sunday at 2 p m

The Mount Pinnacle and Ben Hur companies filed an appeal in the district court from the decision of the county commissioners in regard to a reduction in taxes on their mining property

FINED – James McHenry of Woodland Park was fined $10 and costs today aggregating $84.05 by Judge Frost for an assault and battery committed on Dr Stoffe

FAVORABLE REPORT ON STATEHOOD AMENDMENT

Washington Jan 30 – The committee on organization of the executive departments of which Senator Quay is chairman, has ordered a favorable report upon the statehood bill offered by the senator as an amendment to appropriation bills The committee was not formally called together but Senator Quay saw the members on the floor of the senate and secured their assent to the favorable reporting of the bill as a rider to the supply bills All of the members who are here gave their consent except Senator Beveridge who as the leader of the opposition to the bill of course objected Senator Wetmore, who is a member of the committee is opposed to the bill, but he is absent from the city and could not be consulted

OYSTER SCHOONER SUNK.

By Associated Press

Newport News Va Jan. 30—The schooner Three Sisters which arrived tonight reports the sinking of the oyster schooner W. H. Smith off Thimble light near Ocean View today Captain John Collier and John W. Young, seamen and three negro sailors are believed to have perished

[illegible]

By Associated Press

Paris Jan 30 The foreign office has received today lengthy official advices giving details of the rejection by the allies of the proposal that France and other countries receive equal treatment in the Venezuelan settlement The French officials had not doubted that equal treatment would be accorded and this unexpected turn of events has caused much surprise and concern In the present it does not appear to be the purpose of the French authorities to assume an imperative position but rather set forth what they regard as the manifest equities of the French position with the view to induce its further consideration and acceptance After conferring with those in authority an official said that the French position is based on two essential principles

The first is that a pacific settlement between the two sovereign nations is entitled at least to equal treatment with a war settlement If not a preferential would be established the officials say which would be an incentive to war in countries first adopting for each the collection of claims could have superior rights to those observing the pacific means of settlement This view is strongly held here that the United States France and Belgium are in effect pacific allies as they did not resort to war against Venezuela It is insisted that the present attitude of the allies tends not only to prejudice the rights of the pacific allies but also establishes the dangerous principle that a resort to war is preferable to efforts to maintain peace

The second principle of the French position is that the French Venezuelan settlement is in the form of a treaty which entitles it to international recognition This was formally executed prior to the adoption of force by the allies and while Venezuela retained full independence in the exercise of her sovereign rights to make a treaty Therefore it is maintained that this in itself gives rights arising from a resort to force It is not insisted however that this prior treaty settlement entitles France to priority in the distribution of the customs receipts as the officials hold that all the powers having claims should receive equal treatment

It was at first supposed that Great Britain Germany and Italy favored this view and that the opposition came from the personal attitude of the representatives But the latest advices indicate the sympathetic attitude of the British ambassador at Washington Sir Michael Herbert the German baron Count von Quadt and the Italian ambassador Signor dei Pinches who are restricted by their instructions Full recognition is given of the evident fairness of Minister Bowen The subject is receiving careful consideration and there probably will be further urgent notes toward the presentation and acceptance of the foregoing principles

The council of ministers today was occupied chiefly with Foreign Minister Delcasse's presentation of the state of foreign affairs It is assumed that the Venezuelan situation was included but the official statement of what transpired at the meetings mention only Morocco and Macedonia

M Delcasse's views have been fully communicated to Ambassador Jusserand who is expected to arrive at Washington tomorrow

The position of the French officials in regard to the claims of the powers is one of dignified firmness but there is no suggestion of either of the possibility of serious eventualities

[illegible]

By Associated Press

Philadelphia Jan 30—With the exception of the presentation of statistics the coal operators closed their case before the coal strike commission today and it is expected the striking miners will begin calling witnesses in rebuttal on Monday No session will be held tomorrow The miners will take up three or four days in rebuttal next week after which the commission will adjourn until the following Monday The arguments will consume the greater part of the week commencing February 9 Up to date the commission has heard 490 witnesses

The Philadelphia and Reading Coal and Iron company occupied all of today's session In the forenoon session counsel for the miners and the paymaster of the Reading company differed in their views as to the reliability of averages shown in the wages statements handed to the commission by the company.

It developed during the session that a miner who testified before the commission at Scranton had lost his place because he was in Scranton and the Commission exacted a promise from the superintendent of the company that he would reinstate him this concession being secured after Chairman Gray had expressed the opinion that it was not right to deprive a man of his position for testifying before the commission The miner J P Clark had been unexpectedly summoned and went to Scranton without first notifying his foreman John F Davis On the third day of his absence the foreman filled his place and afterward refused to reinstate him

LADRONES DEFEATED

By Associated Press

Manila Jan 30—Eight ladrones and one constable were killed in an encounter at Ormoc West Leyte province on Tuesday The fight was a hard one but the constabulary ultimately won by a daring charge One hundred and fifty ladrones surrendered at Ormoc the following day

The district had been disorderly and it is believed that the surrender of these men will lead to its pacification

The bodies of the three American volunteers including Mr Osborne a teacher who were killed at Bolinao province of Zambales recently in a fight with ladrones have been recovered Malanga a noted bandit who was among the enemy's dead directed the fight The Americans charged and killed him before they were surrounded and killed

[illegible]

By Associated Press

[illegible]

SPANISH GUNS WORTHLESS

NEWSPAPER ARCHIVE®

MARCONI IS PLANNING A WORLD-WIDE SYSTEM

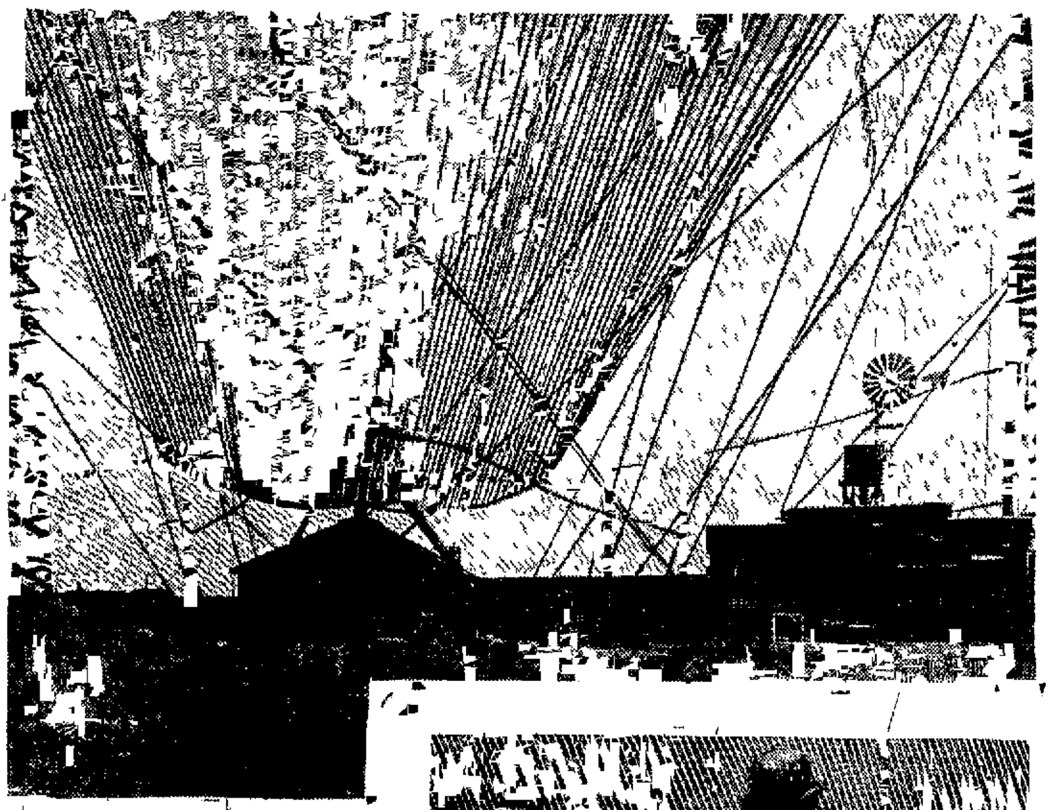

SYSTEM OF WIRES THAT GIVE OUT AND GATHER IN THE ETHER VIBRATIONS.

MARCONI AND HIS ASSISTANTS AT WELLFLEET. G. S. KEMP, MARCONI, ENGINEER SARGENT, SUPT. TAYLOR, CHIEF ENGR. BRADFIELD.

Within short time communication by wireless telegraphy will be established throughout the entire commercial world. Marconi is now working on plans to achieve this wonderful feat. Within a very short time overland communication between New York and San Francisco will be effected. Transpacific communication will also be established and the erection of other stations at various points will rapidly follow. Above is published the very first authentic snapshot of the Marconi system at Wellfleet. Also the first group photograph of the great inventor and his assistants.

CYRUS COBB

By Associated Press

Boston Jan 29—Cyrus Cobb a well-known sculptor painter and musician died today aged 68 years. His first important work in patriotic sculpture was the Cambridge soldiers monument built about 30 years ago. His marble bust of Paul Revere adorns the town hall of Revere. One of Mr Cobb's last works was the model of the equestrian statue of General Philip H. Sheridan and two of his famous paintings are "Warren in the Old South" and "Jesus Condemned."

AMERICAN SYNDICATE TO OPERATE IN HOLLAND

By Associated Press

New York Jan 29—An American syndicate capitalized at $7,500,000 in which are well known New York financiers, has been formed for control of the principal street railroads and electric lines in Holland.

At a meeting today the following directors were elected: Henry T Pierce, W Carl Ely, Charles W Goodyear and Pendennis White of Buffalo, William F Rankins of Niagara Falls, G I Boissevan, R S Smithers, W W Kelsey, J G White and James M Edwards of New York and M C Boissevan of Amsterdam, Holland.

The officers elected were Henry T Pierce president, G I Boissevan vice president, W F Little secretary, and Edwin Henderson treasurer.

PEABODY EDUCATION FUND.

By Associated Press

Washington D C Jan 29—The board of trustees of the Peabody Education fund held a special meeting in this city today for the purpose of formulating a plan by which the work of the board and that of the general education board which is working along the same lines shall not be duplicated.

Health Recovery

is an easy task if you go about it in the right way. A good physician and nurse are essential and valuable aid and next to that is the administration of the proper medicines. That is to say the physician's prescriptions accurately compounded. Our

Examined Prescriptions

do fill the bill. They are compounded by an experienced pharmacist from pure, fresh drugs, and his work is checked by another pharmacist. This means absolute accuracy. If that is what you want, try us.

Hefley-Arcularius Drug Company

21 SOUTH TEJON STREET

TELEPHONE 144

GERMAN EXPERTS REPORT ON HYPNOTIC HEALING

By Associated Press

Berlin Jan 29—The commission of experts in mental diseases appointed by the ministry of education to investigate the healing value of hypnotism reports that it is essentially worthless. The commission which is composed of Professor [illegible] and Drs Goca, Minter and Ashenborn was appointed during the last [illegible] a year ago. The report declares hypnotism cannot produce organic changes nor cure epilepsy [illegible] but can be used helpfully in some instances by removing [illegible] through suggestion.

No good physician will leave out of account the influence of suggestion upon patients, but hypnotic suggestion may intensify disease when laymen apply it who do not know when to use it and when not to do so. The influence of hypnotic suggestion diminished in proportion to popular knowledge of it. It is most powerful when regarded by a subject as marvelous and supernatural. The commission also notes that hypnotism is less used than formerly.

MILES IN PARIS

By Associated Press

Paris Jan 29—Lieutenant General Miles was the guest of honor at a dinner given yesterday evening at the residence of General Brugere commander-in-chief of the French army. The American general and his party will leave Paris Sunday for London and will sail for home February [illegible].

The general denies the reports that he compared the dowager Empress of China with the late Queen Victoria during his audience of the dowager. He declared the story absolutely false.

CUBAN ORDNANCE

By Associated Press

Washington Jan 29—Secretary Root today received a visit from Senor Ojeda, the Spanish minister, during the course of which the minister submitted in behalf of his government the proposition to sell to the government of Cuba a considerable amount of ordnance now in position in the Cuban fortresses. By the treaty of peace movable artillery was to remain in the possession of Spain to be removed at the pleasure of that government. A large quantity of field artillery was so removed.

The Spanish claim is that the guns mounted in fortresses belong in the same category of movables on the ground that having been transported in one piece from Spain on ship they cannot be regarded as immovables.

LABOR TROUBLE IN SPAIN

By Associated Press

Madrid Jan 29—A general strike has broken out in the town of Reus province of Tarragona. Ten thousand workmen are affected. Many cases of intimidation by the strikers have occurred. Bands of strikers are watching the railway to prevent the importation of outside labor. The troops are confined to barracks. The employers declare that the movement is political.

Great distress prevails among the strikers owing to the scarcity of food and several deaths are attributed to this cause.

The town of Reus manufactures soap, morocco leather goods, wines and has cotton and silk spinning.

INCREASED WAGES

By Associated Press.

Susquehanna, Pa Jan 29—Through the efforts of the grievance committee of the Brotherhood of Railway trainmen in conference with the officials of the Erie company in New York city, during the past few weeks, an increase of wages has been granted yard conductors and yard brakemen over the entire system of an average increase of 11 per cent.

TELEGRAPHIC BREVITIES

The chairman of the [illegible] committee has asked [illegible] consideration of the [illegible] bill [illegible] law.

[illegible] called as a result of a [illegible] by the [illegible] amendment will be resubmitted to a vote of the [illegible] members of the [illegible] out.

The German [illegible] Count von Ballestrem [illegible] president.

A dispatch to the Madrid [illegible] from Tangier [illegible] that El Hamin [illegible] the pretender [illegible] has been [illegible] rapidly.

Italian Foreign Minister [illegible] attack of paralysis of the right side while being received in audience by King Victor Emmanuel III was removed to his home in a serious condition.

Dr David Jayne Hill who resigned the office of assistant secretary of state to accept the office of minister to Switzerland will sail for his post Saturday.

The bill creating Salt Lake City a port of delivery was favorably acted upon by the senate committee on commerce. The bill carries with it the privilege of transportation in bond to that port.

Henry Norman M P the author and traveler has been granted a divorce from his wife Monie Muriel the traveler and authoress.

Unless an early adjustment of the demands of the [illegible] committees of the Missouri Kansas & Texas railroad system is made between 500 and 900 trainmen and conductors it is declared will strike.

The nomination of George P. Carter as secretary of the territory of Hawaii has been confirmed by the senate.

The California assembly by a vote of 61 to 9 passed resolutions instructing senators Perkins and Bard to vote against the Cuban reciprocity treaty.

Representative Bristow of New York has introduced a bill increasing the salary of the president of the United States to $100,000 a year.

SHORTAGE OF $100,000

By Associated Press

Circleville O Jan 29—The examination of the books of former Secretary G C Bayer of the Germania Circleville and New Citizens Building & Loan association has been nearly completed and Bayer's aggregate shortage is found to be approximately $100,000 of which amount $60,000 is with the New Citizens $25,000 with the Germania and $15,000 with the Circleville company. No tidings have been received from Bayer since his disappearance but some of his friends believe he has gone to South America.

Subscribe for the Gazette and cast your votes for the most popular gentleman employe.

CANEJOS NO CONEJO

By Associated Press

Mazatlan Mexico Jan 29—There were five deaths from plague today. The first case of plague at the barracks of the Eleventh battalion was noted today.

Governor Canejos' conduct in remaining in the city and inspiring the leading citizens with courage to fight the plague wins the heartiest praise. The burning of infected houses continues.

TUBERCULOSIS

W A SHEPARD M D

Rooms 1 and 2 Barnes Bldg

Treats only Tubercular and Catarrhal Diseases of the head, throat and lungs

TO PROHIBIT USE OF PHOSPHORUS IN MATCHES

By Associated Press

Berlin Jan 29—In the reichstag today, Home Secretary von Posadowski-Wehner supporting a government measure absolutely prohibiting the use of phosphorus in the manufacture of matches, said the government should acquire the patent of a new igniting substance which was harmless to the health of the working people and should place it at the disposal of all the match factories which were still using phosphorus. He knew some manufacturers contend that phosphorus was not injurious but the government had accumulated testimony showing that even years after men had ceased to work in match factories they contracted phosphorus necrosis.

Herr Eduard Meier, National Liberal, remarked that it was enough to abolish the entire industry by legislation but what would become of the operatives after they had been deprived of employment? Finally he added had a standing offer of $12,500 for the invention of a satisfactory substitute for phosphorus and the prize had not yet been awarded.

The bill was referred to a committee.

FUNSTON ABLE TO RETURN TO THE PHILIPPINE ISLANDS

By Associated Press

Topeka Kan Jan 29—General Frederick Funston said tonight that he would not be surprised if he were ordered back to the Philippines before long. He has recovered from all his wounds he says and can well endure active service for a while.

In answer to a question General Funston expressed doubt as to the stability of the Cuban government. He said however it had a better chance for prosperity than South American republics on account of the high character of the men in control.

GENERAL WOOD URGED RECIPROCITY FOR CUBA

By Associated Press

Topeka Kan Jan 29—The feature of the banquet of the Kansas Day club here tonight [illegible] the anniversary of the admission of Kansas into the union was the address by General Leonard Wood. His subject was "Reciprocity [illegible]" [illegible] an exposition of the needs of Cuba and the duty of the United States [illegible]

[illegible]

Assistant Justice [illegible] among the other speakers. The toastmaster was William Allen White of Emporia, president of the club. Three hundred [illegible] the banquet table.

FOREIGN RELATIONS

By Associated Press

Washington Jan 29—In the executive session of the senate [illegible] treaty for the settlement of the dispute over the Alaskan boundary [illegible] protocol extending the time for the ratification of the Cuban reciprocity treaty until March [illegible] were referred to the committee on foreign relations. Senator Cullom informed the senate that the committee would meet tomorrow and that he hoped to have the two matters in position available for consideration at that time. The committee will also take up the Panama canal treaty with Colombia and Senator Cullom expresses the opinion that the committee will authorize a favorable report.

A COLLISION CAUSED BY NEW YORK BAY FOG

By Associated Press

New York Jan 29—A fog of great density overhung New York bay today. It caused a collision between a railroad tug New York Central No 6 and the Liberty island boat [illegible]. The tug was rounding the battery and struck the [illegible] at her pier. A big hole forward of the cabin and below the water line was made. The [illegible] settled at once. Nobody was hurt.

A number of ocean liners due last night had not been reported this morning and it was supposed they were waiting outside for the fog to lift. They are the Cevic from Liverpool, Bordeaux from Havre, North America from Naples, Rhein from Bremen, Amsterdam from Rotterdam, August Victoria from Hamburg and the Teutonic from Liverpool. The Lahn from Genoa and Naples due this morning has not been reported at 9:45. The Celtic which left her pier last night anchored on account of thick weather passed out to sea this morning.

Elevated trains and ferries were run with the greatest difficulty during the early hours and there were long delays.

A passenger train and a relay engine collided at St George S I. The engine and two coaches were damaged and the passengers shaken up but nobody was seriously hurt.

Who is the most popular gentleman employe in El Paso county?

E. W. Warsop & Co.

208 North Tejon S.

Dressers
Commodes
Beds
Morris Chairs
Odd Chairs
Rockers
Dining Tables
Buffets
Chairs

Buy now and take advantage of annual sale prices.

FURNITURE SALE

25,000 YARDS FINE IMPORTED EMBROIDERIES

TOMORROW we start the sale of about 25,000 yds. of dainty, beautiful embroideries—our own importations from St. Gaul. 'Twill be the broadest and most beautiful collection to be found anywhere in Colorado Springs, and with these special prices for Friday and Saturday—this sale will win instant favor.

Lot 1 contains 1,500 yards of dainty cambric edgings all new, this season's patterns well worth 8c yard, for 5c

Lot 2 contains about 1,800 yards of pretty white cambric edgings from 2 to 3½ in. wide, sheer and fine, usual 12½c quality for 6c

Lot 3 contains 2,500 yards of handsome cambric embroidery from 3 to 6 inches wide made on fine cambric, 15c kind for [illegible]

Lot 4 contains 3,000 yards of sheer and fine cambric embroideries, all choice new patterns, good values at 20c yard for 12½c

Lot 5 contains 2,000 yds of sheer and fine cambric edgings 8 and 10 inches wide, new and attractive patterns, worth 25c and 30c [illegible]

Lot 6 contains 1,200 yards of sheer pretty cambric embroideries 12 inches wide, suitable for corset cover trimming, etc worth 50c to 62c a yard for 39c

Lot 7 contains 1,500 yards of the very finest white cambric embroideries, full 16 inches wide, suitable for corset covers, usual 79c quality for 55c

Lot 8 contains 1,000 yards dainty sheer fine white cambric beading for trimming undermuslins etc, good value at 8c a yd, for 5c

LOT 9 contains cambric and nainsook beadings, worth 12 1-2c, Sale Price - - - - 8c

LOT 10 contains cambric and nainsook beadings, worth 15c and 18c, Sale Price - - - 12c

LOT 11 contains cambric beadings and galoons, worth 25c and 30c, Sale Price - - - 20c

WHITE GOODS AND DOMESTIC SPECIALS

25 pieces sheer and fine white long cloth, well worth 18c yard 12c

10 bolts of bleached yard wide Gilt Edge muslin, worth 7c for 5c

15 pieces sheer and fine white long cloth good value, at 25c yard 15c

Bleached 'Pepperell' sheeting full 2¼ yards wide worth 25c yard, for 18c

18 pieces sheer and fine white long cloth, regular 30c quality [illegible]

15 bolts full yard wide bleached Fruit of the Loom muslin, worth 10c 7½c

Best quality full yard wide Lonsdale white cambric special [illegible]c

10 bolts unbleached yard wide [illegible] muslin usual 6c quality, for 4½c

All Tailor Made Suits, Coats, Felt Hats, Flannel Waists, now ½ PRICE

Giddings Bros. Kaufman's

EVERYTHING FOR EVERYBODY

FILIPINOS URGE OTIS TO DEVASTATE AND MURDER

By Associated Press

Chicago Jan 29—Major General E. S. Otis in a lecture before the students of the College of Commerce and Administration at the University of Chicago tonight declared that prominent Filipinos urged him to put down the rebellion in the Philippines by devastation and murder.

The advice given him was that the war would not terminate the rebellion, said the speaker. It was urged that the insurgents would attribute humane treatment to cowardice and would be encouraged. Devastation and murder were advocated.

Instances where Filipinos were buried alive, beheaded and murdered by [illegible] who did not countenance the rebellion were cited.

What the islands need, continued General Otis, is a reformed currency, practical land laws, limited government concessions for the upbuilding of national industries and sufficient capital for the development of their resources. The desire of the majority of the inhabitants of the islands is for peace and protection which will enable them to enjoy the fruits of their labor.

MINORITY REPORT ON THE ANTI-TRUST BILL

By Associated Press

Washington Jan 29—A minority report was submitted to the house today by the Democratic members of the house judiciary committee on the anti-trust bill recently reported by the committee. The views of the minority are submitted at length. They propose an amendment which will make the bill applicable in its operations to existing corporations as well as to those organized in the future and will deny to all corporations violating the Sherman anti-trust law the use of the mails, telegraph and telephone systems as well as the other facilities of interstate commerce specified in the bill reported. Another amendment is proposed to make watered stock grounds for declaring a corporation bankrupt. Still another amendment provides that every corporation engaged in interstate commerce wherever organized shall be subject to the jurisdiction of the state in which it may operate. Provision is made by the minority for the imposition of a tax on all corporations with capital in excess of $1,000,000. In addition to imposing a fine, where common carriers knowingly transport the goods of a corporation violating the anti-trust law provision is made by the minority for summary seizure and condemnation of such goods. Finally the minority proposes an amendment putting on the free list certain articles manufactured of steel, agricultural implements, paper and pulp for the manufacture of paper, window and plate glass and other articles.

TO AVOID MISUNDERSTANDING

By Associated Press

New York Jan 29—It has been learned officially says the Herald's Caracas correspondent that Venezuela has been informed that M. Wiener the new minister of France to Venezuela has been halted at Martinique until the allies blockade is raised.

It is said that the reason for this is that the salute and other formalities that would be necessary might in view of the actual state of affairs cause misunderstanding.

FIRE IN NEW YORK

By Associated Press

New York, Jan 29—Fire today in the four story factory of the Stanley Soap company 650 West Thirtieth street burned out three floors. The lumber yard of Robert Wick in the rear was damaged. Victor Rieche night engineer of the factory rushed into the building to get some money and clothes. He was suffocated. Total loss, $50,000.

RADICAL AMENDMENT PROPOSED IN KANSAS

By Associated Press

Topeka Kas Jan 29—A resolution was introduced in the Kansas legislature to amend the state [illegible] law [illegible]

GARGAN PROMOTED

By Associated Press

Denver Jan 29—The [illegible] was made tonight of the appointment of F. A. Gargan as [illegible] of the third district of the western division of the Western Union Telegraph company with headquarters in Denver. Mr Gargan was chief clerk to Assistant Superintendent [illegible] recently promoted [illegible]. Mr Gargan is a young man [illegible] his training [illegible] the Denver office [illegible] Assistant Superintendent [illegible] general superintendent of the [illegible] and southern divisions.

AGAINST BOND HAY TREATY

By Associated Press

St John N F Jan 29—The agitation in favor of the retaliatory policy against the United States should the Bond Hay treaty be defeated is growing in force. The Free Press [illegible] independent opposition [illegible] declares that if the treaty is rejected the governments owes it to the dignity of the British colony to [illegible] promptly and decisively. It is thought that retaliatory legislation will probably be adopted without meeting opposition in either branch of the legislature.

RED CROSS AFFAIRS

By Associated Press

Washington Jan 29—[illegible] M Wilson vice president of the National Red Cross, presented to congress today a memorial regarding this organization especially with reference to certain differences which have arisen in regard to the management of its affairs. Included in the papers is a letter from Secretary Cortelyou to Miss Clara Barton president of the Red Cross society in which he says the president declines with a copy of the by-laws submitted by the association the president and his cabinet are constituted a board of consultation of the American Red Cross. Mr Cortelyou says it is impossible for the president to [illegible] to serve and asks that public announcement be made of that fact.

Complaint is made in a memorial to President Roosevelt of the manner in which the organization is placed in the hands of one person in the management of the finances of the society. These matters are referred to the [illegible] of Mr Cortelyou.

A GREATER CHICAGO

Springfield Ill Jan 29—In the senate today Senator Humphrey introduced a joint resolution for a greater Chicago. The resolution provides for the establishment (with the consent of a majority of the legal voters) of a township government, park and school boards and any other local municipal corporations within the city and devolve the functions of these bodies upon the city authorities. The resolution was referred to the judiciary committee.

In the house Lindmess introduced a bill to amend the law against prize fighting by making it the duty of the governor to call out the militia to prevent violation of the statute and providing that he may do this without waiting for a request for assistance from local authorities.

[illegible]

To Cure a Cold in One Day

Take Laxative Bromo Quinine [illegible] This signature E. W. Grove on box. 25c

[illegible]

BROWN'S BRONCHIAL TROCHES

Fifty years of success prove these troches the simplest and best remedy for Coughs, Hoarseness, Bronchial and Lung Troubles.

In boxes—never sold in bulk.

The New York Times

[illegible]

THE NEW YORK TIMES SATURDAY REVIEW OF BOOKS [illegible]

SUBSCRIPTION TERMS

One year, Sunday included [illegible]
Six Months, Sunday included [illegible]
Three Months, Sunday included [illegible]
[illegible]

Address THE NEW YORK TIMES New York

NEWSPAPERARCHIVE® NEWSPAPERARCHIVE®

St. Valentine's Day Gifts

St. Valentine's Day 'ends another opportunity to send gifts to one's friends. It isn't necessary to give a valentine, you know; a choice book or a dainty picture is quite as acceptable.

Choose a bright water color head, for example, enclose a card, "The Season's Greetings" and you have a valentine fit for a Queen.

We have a quantity of the Christy-Riley "Sweetheart" books coming, the choicest valentine in all the world. It sells at $2.00.

And then we have all the regular valentines as well—1c to $2.00 each. Bright, fresh, new styles.

Foltz & Darcy's
6 South Tejon Phone 54

Ed Burch Talked With One of the Present Officers on Tejon Street a Week Ago and Is Now Gone Again—Inquired After His Family.

Officer Ed Burch the missing has been found

He found himself

The man who startled the city last June by suddenly and mysteriously dropping out of sight came back to Colorado Springs last Friday evening. Whether he is still here is not known. He inquired about his family who still live in the city but did not mention where he has been.

Burch who was a regular officer on the force vanished on June 28 last. He had been laying off a couple of days on account of illness and on that date he went away and dropped out of sight as completely as though swallowed up by the earth. Not a word was heard from him although he left a note for the chief of police saying that he intended killing himself.

The first supposition was that Burch had become crazed from his illness and had wandered away and either become lost or had really done himself some serious harm. He was sought for days and days but not the slightest trace could be found of him. It was reported from various cities of the state that he had been seen there and it finally became the belief that he had gone away of his own accord on account of troubles about which no one knew. The search for him was then discontinued.

Last Friday night Officer William McPeck met Burch in front of the Park bakery opposite North Park. He talked to him for a few moments and Burch asked if his family still lived where they did when he went away. McPeck was unable to tell him. He did not ask the returned man where he had been but did ask him how long he expected to remain in the city. Burch said it might be one day and it might be several. It was understood last night that Burch had not yet been to see his family.

North Dakota Editorial Outfit [illegible] Colorado Springs

Mayor Robinson yesterday had another letter from Secretary [illegible] of the North Dakota Editorial association relative to the coming of the North Dakota editors to Colorado Springs in the near future.

They will spend Sunday March 1 in this city arriving at 6 o'clock in the morning and leaving in the evening at 6 o'clock.

It is understood that the party includes about thirty persons.

The chamber of commerce here will be asked to assist in making the day here a pleasant one for the visitors.

Personnel of Colorado Springs [illegible] at the State Capitol

In the list of appointments given out by Governor Peabody Colorado Springs is well represented. Among the appointments formally announced yesterday was that of Dr. Peter Oliver Hanford city physician who is made surgeon general of the National guard. This will bring the medical headquarters of the guard to Colorado Springs.

Arthur C. Dutcher is made warden of the state reformatory at Buena Vista, a position he has held before. These are probably the two most important positions which will come to Colorado Springs although a number of local men are sure of places upon the governor's staff.

The Colorado Springs colony at the state capitol in the various offices now composed of Frank Johnson deputy state treasurer, C. McAfee deputy in the office of the secretary of state, Mrs. Jessie Tullsell [illegible] clerk in the office of the state auditor and several others. [illegible] sure of permanent positions for the next two years. All of these appointments will give general satisfaction here.

Annual Meeting of the Young Men's McKinley Club

The annual meeting of the Young Men's McKinley club was held last night in the parlors of the Alta Vista hotel. The meeting was made a celebration of the anniversary of the birth of the late President McKinley for whom the club itself was named and the major part of the evening was spent in listening to glowing tributes to the memory of the martyred executive. In the absence of C. W. Heist president of the club C. W. Buchanan presided at the business session [illegible]. Fortnight [illegible] banquet that was served to the [illegible] members that were present.

The election of officers for the coming year was taken up first and the following persons named: President George W. Bierbauer; vice president Robert J. Ellison; secretary Frank H. Dunning; treasurer J. C. Henniger; executive committee George W. Bierbauer chairman, W. B. Price, L. W. Adams, J. W. Sheets and John [illegible]wood. After transacting several other business items [illegible]

Students to Give Reception

THIS EVENING IN HONOR OF MR AND MRS. E L MASON

Senior and Junior Classes of High School Will Do Honors at the Antlers for the Retiring Principal and His Wife.

The senior and junior classes at the High school will be the hosts this evening at a reception given in honor of Mr and Mrs E L Mason. Mr Mason's resignation as principal of the High school will take effect tomorrow and as his business interests will probably cause his immediate departure from the city the members of the two classes have decided to tender him and his wife a reception at the Antlers this evening. All of the members of the faculty and their wives have been invited to be present and the members of the board of education and their wives. In addition to these all of the members of the two classes will be present and a large attendance is expected.

The reception will be held in the parlors of the hotel and light refreshments will be served during the evening by the management.

The following program of instrumental and vocal music will be rendered during the evening:

Violin Obligato — Miss Tupper
—Miss Myrtle Langley accompanist
Cornet Solo — Prof F J Walker
Vocal Solo — Miss May Pierson
Violin Solo — Miss Bessie Slaughter
Piano Solo — Miss Lois Perry
Reading — Miss Harriet Brooks

"AN EXCITING EPISODE IN A YOUNG MAN'S COURTSHIP"

The program for the Sunday afternoon meeting of the Y. M. C. A. has been prepared. Rev. Winthrop Allison who has been filling the pulpit of the First Presbyterian church since the departure of Rev. Boyle will speak at the regular 4 o'clock meeting on the subject "An Exciting Episode in a Young Man's Courtship." The regular meeting of the Yoke Fellows band will be held in the morning at 9:30 and the strangers' tea will be given in the evening at [illegible] o'clock.

Best Liniment on Earth

Henry D. Baldwin Supt City Water Works Shullsburg Wis writes: "I have tried many kinds of liniment but have never received much benefit until I used Ballard's Snow Liniment for rheumatism and pains. I think it the best liniment on earth." 25c 50c and $1.00 bottle at Hetley-Arcularius Co.

CRIPPLE CREEK EXCURSION NEXT SUNDAY FEBRUARY 1 VIA THE SHORT LINE

$3.00 round trip on Short Line train leaving Colorado Springs at 10:?7 a. m. return limit date of sale.

You've all got that much, and if deposited with us you will receive in exchange interest-bearing merchandise of your own selection. 'Twill buy a fine heavy two-blade stag handle jack knife, and one that is guaranteed. They look like more, but they're only thirty cents. Doors open 7 a. m. and close 6 p. m. Come in today

The Out West Printing and Stationery Co.
9 11 13 15 Pikes Peak Ave. Telephone [illegible]

[illegible] of minor importance. [illegible] McAllister [illegible] McKinley the Soldier [illegible] Major McAllister [illegible] Robinson who spoke [illegible] McKinley [illegible]

PROMINENT VISITOR SPEAKS AT FIRST BAPTIST TONIGHT

Rev. Edwin S[illegible] known [illegible] is in the city and will speak at the meeting at the First Baptist church this evening. [illegible]

CASTORIA. Bears the Signature of Chas. H. Fletcher. The Kind You Have Always Bought

Pillsbury May Play Lasker

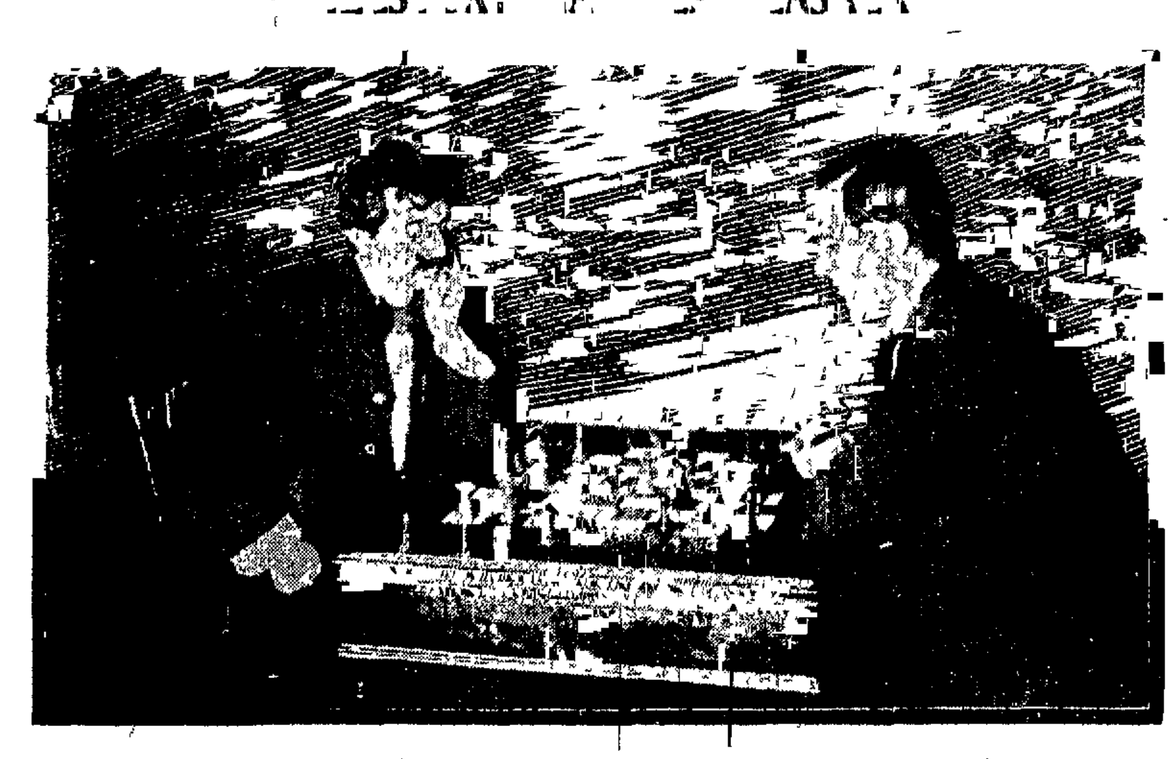

Chess enthusiasts are striving hard to effect a series of matches between Pillsbury the American champion and Lasker the world famous European expert to definitely decide who is the master. At present there are several difficulties in the way of the contest but it is believed that these can be removed. The above flashlight snap shot posed while both celebrities were in New York is the only photograph in the world showing the two great chess champions seated at one table in an individual game.

McClemmans Again Takes Lead in Scratch Tournament

A large crowd was present last night at the Antlers alleys to witness the third series of games in the second scratch bowling tournament for the Antlers silver loving cup. The games were characterized by better bowling as a whole than has been seen at any of the previous contests and considerable interest was lent to the playing on account of the fact that as a result of last night's match all four of the leaders have changed their relative positions held during the past week. McClemmans goes back to first place with a total of 2,110 pins whereas last week he was second with 1,400 pins. Taylor, who was first last week with a total of 1,427 pins is as a result of last night's series, third, with a total of 2,092 pins. Stanley who was third last week with 1,372 pins is now fourth with 2,072 and Parkinson, who was fourth last week with 1,360 pins is now fifth with only 2,034. Charles Graham who stood only fifth last week with 1,375 pins, has gained and is now in second place and only 6 pins behind McClemmans the leader. Several other changes have also taken place in the standing of the contestants and the remaining two games promise some keen competition between those who are entered for a line on the trophy. The games last night although better than usual were not characterized by any brilliant playing. Graham made the highest total for the four games 747 pins. Stanley made the highest score for a single game 2[illegible] pins.

Following is last night's score in detail and the present standing of the contestants:

	1	2	3	4 Tl
Taylor	17?	1?8	169	18?—66?
Reeves	138	1??	1?	1?—
De Berry	1?3	?5	1?	16?—6??
Johnson	1?1	?00	166	128—6??
Graham	177	1?	191	18?—7?
Marrecht	1	1	161	13?—60?
McClemmans	191	16?	170	18?—710
Ellerson	1??	111	146	1??—624
Ford	10?	169	1?8	1?4—?86
Stanley	1??	139	242	1??—702

Gamble	11	1	1	1
Reed	[illegible]			
[illegible]	[illegible]			
Wilson	11			
G[illegible]	11			
[illegible]				118 ??

Standing	Players	Tl
	McClemmans	2110
	Graham	2104
	Taylor	[illegible]
	Stanley	[illegible]
	Parkinson	[illegible]
	Johnson	198[illegible]
	Ellerson	19[illegible]
	De Berry	19[illegible]
	Ford	189[illegible]
	Gamble	184
	Reed	178
	[illegible]	1776

Have You Seen Dr. Shaw

If your Teeth Need Attention, His Special Offer Will Interest You.

At one-half the usual price we are making Dental Bridge-Work Gold and Porcelain Crowns Plates Fillings and other work. We guarantee the material and workmanship to be the very best. We are making solid 22k Gold Crowns for $4.00 the best Gold Backed Porcelain Crowns for $1.00. Dental bridge work by the most modern method at $1.00 per tooth. The best set of Teeth for $[illegible] no charges for extracting when artificial dentures are made. Our prices are always low but these prices are remarkably low for the class of work and will be continued for a short time only. Chicago Dental Parlors [illegible] North Tejon. Phone 687A. Dr. W. F. Shaw Proprietor. Office open from [illegible] to [illegible] p. m. Sundays from 9 a. m. to 12 m.

If You Are Wise,

You will not miss White's Closing Out Sale

Rocky mountain Flower pieces worth $1.00, closing out price 25c

$2.00 gold leaf ovals, only .... [illegible]

F. M. White & Co.
6 East Pike's Peak

BARGAINS FRIDAY AND SATURDAY....

Sheetings
9-4 Bleached Pepperell Sheeting worth ?4c on sale Friday and Saturday for 18c

Sheets
? by 90 heaviest [illegible] sheets worth 60c on sale Friday and Saturday for 50c

Spreads
Bates [illegible] Green Bay Spread worth $1 [illegible] for 95c

12 Waist Patterns
In 2½ yd. lengths, worth $2.50, to close out per pattern 98c

PELTA'S DEPARTMENT STORE
Underbuyers and Undersellers

Embroideries
Greatest values ever offered in fine Swiss and Nainsook embroideries at 5c 10c 15c 20c and 25c

Wool Waists
(Not Given Away but Almost) Our shirt waist stock is full of Waists made from best quality wool waistings plain and fancy colors are now [illegible] sell at on half price.
Just received a line of New Spring Waists consisting of the very latest styles [illegible] white and colors prices ranging from $1.39 to $3.00

Suit Department
[illegible] suit department [illegible] THEY MUST [illegible]
Skirts 98c $1.48 $1.98 $2.69 $3.69 $4.98 and $5.98
Cloaks $1.25 $1.98 $2.48 $4.48 $5.98 $7.50 and $10.00
Suits $3.98 $5.98 $6.98 $7.50 $9.00 $12.00 and $15.00

Silk Waists
[illegible] $2.75
[illegible] Taffeta and Moire [illegible] tucked yoke [illegible] trimmed with [illegible] buttons colors [illegible] castor [illegible] $3.69

Domestics.
[illegible] 8c
[illegible] Muslin worth [illegible] 5c
[illegible] 5c
[illegible] 5c
[illegible] Amoskeag [illegible] 6c
[illegible] 7 1-2c

Dress Goods Department
[illegible] 9c
[illegible] 9c
[illegible] 25c
[illegible] 15c
[illegible] 15c
[illegible] worth $1.00 65c

Blankets.
[illegible] 69c
[illegible] 98c
[illegible] $1.25
[illegible] $2.98
[illegible] $3.75

Undermuslins at Wholesale Prices.
[illegible] 50c
[illegible] 50c
[illegible] 98c
[illegible] 98c
[illegible] 98c
[illegible] 98c

Ladies' and Children's Underwear.
[illegible] 19c
[illegible] 27c
[illegible] 45c
[illegible] 45c
[illegible] 85c
[illegible] 15c
[illegible] 25c

Ladies' and Children's Hosiery.
[illegible] 20c
[illegible] 18c
[illegible] 12c
[illegible] 15c
[illegible] 9c
[illegible] 20c
[illegible] 12c

Fine Shoes Friday and Saturday.
[illegible] $2.48
[illegible]

Great Snaps in Millinery Department.
On Friday and Saturday we will place 200 street and dress hats on sale as follows

Worth	Sale
$1.75	69c
$2.00	89c
$3.00	98c
$4.00	$1.98
$6.20	$2.48
$9.50	$2.98
$12.00	$3.98

Note—These are only a few of the great specials. If you need a nice hat buy Friday and Saturday.

Men's and Boys' Furnishing Department.
[illegible] 39c
[illegible] 39c
[illegible] $1.?5
[illegible] 19c
[illegible] 50c
[illegible] $1 65c
[illegible] 75c
[illegible] 50c
Neckties at HALF PRICE [illegible] 25c
No trouble to show goods

PELTA'S DEPARTMENT STORE

FORBES AND TOKELL ARE MATCHED FOR 10-ROUND GO

By Associated Press.

Chicago Jan 29—Harry Forbes and Andy Tokell of England who have been matched to meet in a ten round battle for the bantamweight championship of the world have accepted the offer of the Metropolitan Athletic club of Detroit.

TWENTY ROUNDS TO A DRAW.

By Associated Press.

San Francisco Jan 29—Eddie Hanlon and Abe Attell fought a 20-round draw tonight.

RUMORED STRIKE DENIED

By Associated Press.

Topeka Kas Jan 29—Superintendent [illegible] of the Rock Island denied tonight the rumor that has been in circulation [illegible] regarding a strike of the telegraphers.

AT SAN FRANCISCO

By Associated Press.

San Francisco Jan 29—Summary: First race [illegible] Rose Hilary won [illegible] Sailor third. Time 1:13¾. Second race 7 furlongs [illegible] won [illegible] second Florinna Bell third. Time, [illegible]

[illegible] 165 [illegible] Max [illegible] Time [illegible] Fifth race [illegible] Milliam second [illegible] Sixth race [illegible] Frank Wo[illegible] second [illegible] third. Time [illegible]

AT NEW ORLEANS

By Associated Press.

New Orleans Jan [illegible]—Summary: First race [illegible] won [illegible] second [illegible] third. Time 1:40 3-5. Second race [illegible] furlongs [illegible] won [illegible]

If You Di[illegible] 1:18 [illegible] Third race [illegible] Time [illegible] Fifth race [illegible] Saragin [illegible] Sixth race [illegible] furlongs Max [illegible] Ted Tee Ewood [illegible] Time [illegible]

SHORT LINE EXCURSION CRIPPLE CREEK AND RETURN SUNDAY FEBRUARY 1

Tickets will be sold for train leaving Colorado Springs at 10:?7 a. m. at $3.00 round trip. Good returning date of sale.

MISSOURI DENTISTS

A Hearty Laugh is never enjoyed by some people because they are afraid they will show their decayed teeth. Have them fixed. We want to do the work on your teeth. Our many patients will testify that our work is the best that can be had at any price, and yet our prices are within reach of everybody. We make a specialty of crown and bridge work and the painless extraction of teeth. Always glad to talk teeth to anybody. Examination Free.

THE MISSOURI DENTISTS,
Office Over Robinson's Drug Store. DR. T. B. FLEMING, Prop.

NEWSPAPERARCHIVE® NEWSPAPERARCHIVE®

COLORADO SPRINGS GAZETTE

Published Every Day in the Year.

SIXTY CENTS A MONTH. SEVEN DOLLARS A YEAR

NEW YORK OFFICE....407-8-9-10 TEMPLE COURT
CHICAGO OFFICE.......905-906 BOYCE BUILDING

The Gazette is on sale at the news stands in every city in Colorado The following are the principal branch offices in the state

Denver Bureau ... 111 Ernest & Cranmer Building
Telephone 350 Main

Pueblo Bureau ... Colorado Securities Co
Cripple Creek Bureau ... 348-350 Bennett Ave
Victor Bureau ... Owen s Book Store

Eastern Agents J E Van Doren Special Agency. New York ... Chicago

The Gazette is delivered to regular subscribers by early morning carriers in Denver Boulder, Cripple Creek Victor, Pueblo Canon City Florence Colorado Springs, Manitou, Colorado City and Broadmoor and can be obtained from the newsboys and at the news stands in each of the above places

The Gazette is on sale in the following hotels in the east
Auditorium Annex ... Chicago
Waldorf Astoria ... New York
The New Willard ... Washington, D C

The Gazette is on file for the free use of readers in the reading rooms of
Fifth Avenue Hotel ... New York
Park Avenue Hotel ... New York
Waldorf-Astoria ... New York
Credit Lyonnaise ... Paris
Munro & Co 7 Rue Scribe ... Paris
American Rendezvous 2 Cockspur St ... London
Arlington Hotel ... Santa Barbara, Calif
Hotel Green ... Pasadena Calif
Hotel Coronado ... Coronado Beach, Calif

THE EIGHT-HOUR LAW.

AMONG the constitutional amendments approved by the people of the state at the last election was one authorizing the legislature to fix the daily time of employment in mines smelters and other dangerous or unhealthy occupations at eight hours This amendment was not a law in itself It merely permitted the legislature to enact such a law and in order to make the reform effective it is necessary for the assembly to pass a bill containing this provision

The same influences that were actively but unsuccessfully at work to prevent the passage of the amendment are now engaged to secure the defeat of the eight-hour law

The vote of the people on the amendment was very largely in its favor and the legislators should not be deterred either by the influence of interested persons or by the charges of illegality in connection with the passing of the amendments, from doing their plain duty in the matter

The ratification of the amendment by so large a majority may fairly be regarded as more than a permission to pass such a bill It was in fact, a message of instructions from the people to do this

And it ought also to be borne in mind that the Republican state convention has repeatedly indorsed the principle of the eight hour law so that there can be no partisan excuse given for any failure of the assembly to do its plain duty

The legislature will be making a great mistake and one that will certainly react to the injury of the party responsible for such action if it does not promptly enact the eight hour law

THE POLITICIANS OF TOOLEY STREET.

THE THREE tailors of Tooley street who once issued a proclamation beginning 'We the people of England ' had far more basis and provocation for their claims than have the gangsters of the Arapahoe county central committee who are undertaking to read out of the party all Republicans who do not agree with their ideas and approve their peculiar methods

Whatever may be the views of selfish leaders, the genuine Republicans of the state do not wish their party to remain permanently in the minority Neither do they desire to sacrifice control of the state affairs and participation in national government in order to suit the ideas of a few federal office holders and dispensers of federal patronage It is only through party success that party objects can be obtained, and the policies, the methods and the leadership that achieve success must be those which commend themselves to the people generally

That is why it appears laughable and amazing to the people of Colorado that the Arapahoe county gangsters who are responsible for the defeat of the Republican ticket in their county by majorities ranging from 4,000 to 6,000, should attempt to banish from the party those men who have the credit for the only success obtained by the party in state or county elections

The many thousands of loyal and genuine Republicans in the city of Denver should appreciate the false position in which they are placed, and should see to it that they are no longer misrepresented by the gangsters that now control the county central committee,

The time has certainly come for all Republicans to ignore past differences and to work together for the good of the party. The one great disturbing element still is as it has been for years past, ex-Senator Wolcott and the Wolcott machine Mr Wolcott ought to realize by this time that any efforts to secure his hold upon the party, or to build up a machine in his interest, will surely work to the serious injury of the party without giving the least possible opportunity for his success. If he or his followers have the slightest regard for the interests of the party in this state or for the welfare of our commonwealth, they will cease their attempts to drive honored political leaders out of the positions that they have successfully occupied and will be content to obey the mandates of the people instead of trying continually to drive the people against the people s will.

IN SOUTHEASTERN EUROPE.

THERE is always a war cloud in southeastern Europe, but sometimes it is blacker than at others. Just now it is said to be especially threatening, though it is impossible to predict whether it will result in a storm or not. The center of the "low" area is in Macedonia, and according to current report Russia and Austria are united in the determination to do something for the Christian races that are regularly robbed, tortured and butchered by the Turks under the pretense of government

It is a wonder to every American who stops to think about it that the presence of the Turkish empire has been tolerated in Europe as long as it has been. The only explanation is to be found in the strength of inherited ideas and customs The only excuse for the Turks is that they have been where they are and what they are for a long time, and Europe has grown discouraged in trying to make them any better. If there ever was a nation in the world that justly deserved extinction by force, that nation is the Turks. It may be that as individuals these people are capable of civilization, but they are certainly not competent to manage their own affairs, and much less ought they to be permitted to rule other races differing from them in customs and religion. Only the jealousies of the Christian nations of Europe have thus far prevented the expulsion of the Turkish government, and whatever nation is now willing to assume the task of ridding Europe of the sultan and his government should receive handsome pay and public thanks for its services.

THE VALUE OF CONSERVATISM.

IT IS most regrettable that there should be any sign of yellow journalism or jingoism in the discussion of the Venezuelan question or of the interests of our own nation as affected by it

While it is true that the Monroe doctrine is the keynote and the foundation stone of our foreign policy, it is also true that a war with any great European nation over this matter would be a calamity of the highest magnitude not only to the two nations concerned but also to civilization and to the entire world

The persons and the newspapers who talk so glibly about going to war with Germany must have a very poor and inadequate knowledge of the horrors and the losses that such an event would involve As Americans we trust and we believe that the outcome of such a struggle would be in our favor, but success could be gained only at such a terrible cost as should make every American who truly loves his country and the human race resolve to do everything that honorably lies within his power to shun so dreadful a trial of the national strength

This is indeed the sentiment that prevails among Americans generally and this conservative spirit is unquestionably a proof of national strength and not of national weakness The few noisy and clamorous orators and newspapers who are trying to knock the chip from the shoulder of whatever nation happens to be most prominent in the public attention are precisely the ones who would slink to cover at the first hostile shot and blame the leaders of the nation for rashly following their bad advice

The United States is too big and too sensible a nation to waste time in worrying about its prestige or to feel it necessary to make a 'bluff' in order to protect its interests The Monroe doctrine is a vital element of our national policy but that doctrine is best to be maintained with a dignified firmness that will discourage any attempt to violate it and not by a snapping currish challenge of every passer on the international highway

Backed by such conservative public sentiment the administration at Washington whatever political party may be in charge, will feel able to maintain the national interests under any circumstances that may arise without being embarrassed as it too frequently has been by a hasty and ill-considered public demand for radical action

The Venezuelan situation is one that needs to be treated with patience and caution and it is pre-eminently one that should not be made the plaything of reckless public feeling

A SATISFACTORY CONVICTION.

AVERY important benefit has been secured for the mining interests of the west in the conviction of what is known as the Weinse ring of mining swindlers at St Louis The charge against these persons was that of using the United States mails for fraudulent purposes and the particular plan that formed the main charge against them was that of selling to innocent purchasers shares based upon worthless lands in Teller county but quite outside of the Cripple Creek mining district

The prominence of the Weinses and the influence brought to bear in their behalf made the successful prosecution of the charges a very difficult one but this same prominence will add to the effect for good that will be produced by the result

A very great deal of credit in connection with this case belongs to Mr Claud Sachs formerly mining editor of the Gazette to the Mining Investor and to the Daily Mining Record of this city It is usually a thankless task and a dangerous one to attempt to interfere with the operations of mining sharks who are frequently intrenched behind strong defenses and who find in the lax laws effective weapons against any attacks that may be made upon them A newspaper or an individual that is willing to take the risks and to do the work of exposing such swindlers ought to receive general approval and support from all interested in building up the mining interests and the mining investments of the west upon a permanent and sound basis

STRENGTH TESTS AT HARVARD.

THE ANNOUNCEMENT by Dr Sargent director of Hemenway gymnasium at Harvard of the new strength test to be put into use at that university calls public attention to the importance now given to physical equipment by the leading educators of the country

The reason for changing the method of testing physical strength is stated to be that it is of greater importance that the athlete should have activity and endurance rather than an ability to exert a momentary force The new tests therefore provide a formula in which the weight lifting is multiplied by the height to which it is raised and this product is again multiplied by the number of times the exercise is completed in a given time The total is in foot pounds

In adopting the test at Harvard it is stated that candidates for the football team and the crew must score at least 80 000 foot pounds, the class football teams and crews and men competing in wrestling and boxing in the gymnasium must score 70 000 foot pounds all other athletes 60 000, and any man trying for a scholarship 50 000 foot pounds

The adoption of these rules will undoubtedly have an important influence not only in increasing the physical standards of the athletes of the university but also in raising the average physical ability of the general body of students It is appreciated now far more than it was even 20 years ago to what an extent a good physical constitution is necessary for successful life work in all professions and occupations and the great universities of the country could do no greater service to the public than in using their influence to raise the general standard of physical well being among the young men of the nation

WILLIAM H. JAMES.

THE DEATH of William H James removes from the state one of the sturdy pioneers who have contributed most to the development and upbuilding of our commonwealth Mr James was a native of Wales, and came to this country when eight years old He was educated as a watchmaker, and in 1860 came to Gilpin county with the Pike's Peak gold hunters In 1873 he was superintending some placer mines at Fairplay, and in 1875 he reached Leadville, being a delegate in 1876 to the constitutional convention from Lake county Since that time he has been actively engaged in connection with the mining and smelting interests of the state

At the time of the Leadville riots in 1880 Mr James was appointed a brigadier general and authorized to raise a regiment of volunteers to protect property interests in the city As a result of this appointment peace was restored, and the strike ended without bloodshed or violence

Recently Mr. James has been a resident of Denver and has been at the head of the smelting industry in that city No one has a wider circle of warm friends throughout the state and his death will be felt as a personal and a public loss by all who were acquainted with his character and his deeds

PRODUCED AND GUARANTEED BY THE HELVETIA MILK CONDENSING Co. ORIGINATORS OF EVAPORATED CREAM

It is the Cream

that makes the coffee appetizing Poor cream has spoiled many a breakfast. The genuine

Economy Brand Evaporated Cream

bears the above cap label Ask your grocer for the right kind, which is the most satisfactory kind. Never sours guaranteed absolutely pure cow s milk most nutritious and appetizing Try it in your coffee—it beats all others

HELVETIA MILK CONDENSING CO.
Highland, Illinois

An Author s Childhood in the Bowery

Poverty is ... but it is ... [illegible] ... fostel mother found her best hold on her husband s ... [illegible] ...

Work that is Secured by Chance

It is most unfortunate that ... drift into their occupations ... that is what is done by the great majority of boys in this country They do not choose their work ... [illegible] ... The boy who drifts into an occupation for which he is unfitted ... issue of Success

Immoral Nursery Tales

While ... [illegible] ... The common nursery tales ... the Octavius club Saturday are exceedingly vicious There is Bluebeard ... doubtless ... a frightful story for children in her opinion and one calculated to arouse a murderous spirit even in a puling infant Jack and the Bean stalk must go ... for does not Jack climb the beanstalk contrary to his mother s express instructions and so does not the tale inculcate disobedience? The Three Bears is another story against whose evil influence the members of the Octavius club were warned It was wrong said Prof Triggs s associate for the little girl to eat up the bears porridge It is good to find someone taking a strong stand on the question of The Three Bears There is a dangerous tendency these days to palliate the offenses of Goldilocks which began with her wickedly running away from home because her mother wanted to comb her hair The rude manner in which she broke the little bear's rocking chair can never be too strongly condemned All right-minded persons have long held that the three bears showed chicken hearted and reprehensible clemency in not promptly eating up the wicked little girl when they found her asleep in the little bear s bed The Chicago instructor is quite right in condemning Goldilocks

Although only these three nursery tales were specified as immoral it is to be feared that very few of them would stand the Chicago test Little Red Riding Hood was the victim of a gross deception Jack, the Giant Killer was the forerunner of modern ... Cinderella did wrong in deceiving her family There is none righteous no, not one The dime novel has sometimes been charged with making ... Evidently the evil goes further back It s the nursery tales that are at fault If the millennium doesn t come in the next twenty five years the University of Chicago will not be to blame (Kansas City Star)

Significance of Political Economy

We have gone far enough to see that political economy is a social science It is not the social science but one of several social sciences It is a peculiarity of modern times that the relations which arise among men in their efforts to secure a livelihood is now distinctive ... [illegible] ... (Richard T Ely in ... Success)

Bible Chronology Outdone

... [illegible] ... (Atlantic)

Grosvenor s New Sobriquet

Representative ... Clark ... new sobriquet ... which he ... the house

Out in Ohio says Mr Clark ... and even beyond the confines of that state my friend bears the sobriquet of Old Figgers

The other day I happened to be standing down in the hall by the postoffice An old employe of the house was talking to a tenderfoot The general ... by in his majesty tenderly fondling his prophet s beard and the old employe said to the newcomer

There goes the Stud Bug of ... — (Washington Post

It is to be hoped that ... the election to the United States senate of Mr Teller the squabbling in the general assembly will be dropped and the two bodies of the Colorado legislature will get down to business and work in harmony for the best interests of the people of the state There is a great deal of work to be done in the 10 weeks that remain of the session and the legislators have already provided the people of the country with all the excitement that should be expected of a Colorado legislature ... [illegible] ... (Pueblo ... Journal)

MILLIONS use CUTICURA SOAP, assisted by CUTICURA OINTMENT, for preserving, purifying and beautifying the skin, for cleansing the scalp, and the stopping of falling hair, for softening, whitening and soothing red, rough and sore hands, for baby rashes, itching and chafings, and for all purposes of the toilet, bath and nursery. Millions of Women use CUTICURA SOAP in baths for annoying irritations and inflammations, in washes for ulcerative perspiration, weaknesses, and for many sanative, antiseptic purposes which readily suggest themselves. Sold everywhere.

FURNITURE
EVERYTHING FOR THE HOME
AT
23 SOUTH TEJON ST.

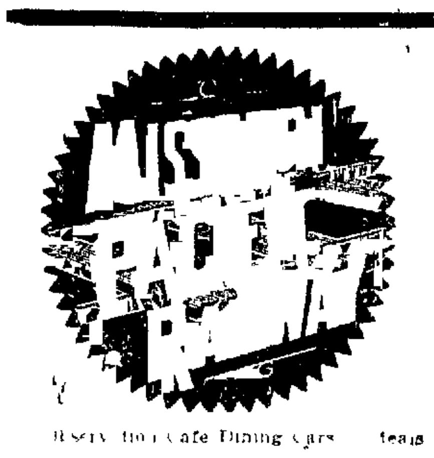

DOUBLE DAILY SERVICE.

GOVERNMENT FAST MAIL ROUTE

H. B. KOOSER, ELLIS FARNSWORTH,
Traveling Passenger Agent

ONLY

THE NORTH-WESTERN LINE

MISSOURI RIVER TO CHICAGO

Chicago Union Pacific AND North-Western Line.

"Chicago Special ' leaves Denver 1 10 p m daily, Arrives Chicago 1 p m next day
"Night Express" leaves Denver 10 30 p m

D. W. ALDRIDGE, General Agent.
801 17th Street, DENVER.

and best. The Walshbach.
THE GAS CO

NEW

Through Train Service Daily

Denver to Chicago

Via

The Union Pacific

And

Chicago, Milwaukee & St. Paul Line

Through Sleeping Cars
Through Free Chair Cars
Through Day Coaches

ELECTRIC LIGHTED
Elegant New Equipment,
Superior Service,
Quick Time.

All Meals Served in Dining Cars
The Best in the World.

All trains arrive at UNION STATION, Canal and Adams street Chicago in the heart of the city and convenient to all eastern line depots Ask your agent about it or apply to

J. E. PRESTON,
Commercial Agent,
1029 17th Street, Denver, Colo.

AUTUMN AND WINTER

Are very pleasant seasons in the Ozark Mountains The altitude in this region is sufficient to insure a thin clear atmosphere and the location is far enough south to guarantee a mild open winter

EUREKA SPRINGS

has flourished this year as never before and the approaching Fall and Winter promise well

THE CRESCENT HOTEL

has been ... and opened under the management of the Frisco System with Mr ... Sumner as proprietor It is provided with new conveniences and ... of every description and will be open for business the year round

Illustrated descriptive literature of Eureka Springs may be had from any representative of the

FRISCO SYSTEM

or upon application, to
Passenger Traffic Department,
FRISCO SYSTEM
SAINT LOUIS.

Telephone 91 132 N Tejon

DEALERS IN

"Curtis" and "Rapson" Lignite

AND ALL BITUMINOUS COALS.

NEWSPAPERARCHIVE® NEWSPAPERARCHIVE®

Sey. $ $ $ $

Our line of Eclipse Shirts for Spring came in yesterday. They are swell and all new patterns, see our Tejon Street window.

$ .00 $ .00 $ .00 $ .00

HO BROOK & PERK NS

[illegible] Fifty Names Received [illegible] Gazette Popular Gentleman Contest

The interest in the contest that is now started conducted by the Gazette for the most popular young gentleman employe in El Paso county promises to be the liveliest and most interesting contest of the kind ever conducted in the city. As stated in the Gazette a day or two ago the list of contestants nominated will appear in the Gazette tomorrow for the first time. Persons desiring to name friends for the race should send in the names today in order that as many as possible may have the benefit of starting at the beginning. More than 40 names have already been received by the contest editor of the Gazette and the list includes some of the most prominent young business men of the city.

The prizes a $150 diamond ring and a $75 gold watch and fob purchased from the jewelry house of R. Ashby by the Gazette for the winners of first and second places respectively in this contest are now on exhibition in the windows of the Hazlitt Cigar company's Pike's Peak avenue store.

[illegible] Gardner Accepts Position [illegible] Metropole Hotel in Denver

A change has been made in the [illegible] clerical force at the Antlers hotel. Harry [illegible] Gardner, who has been night clerk for the past year, has tendered his resignation to the management and will leave tomorrow for Denver to become a room clerk at the Hotel Metropole. [illegible] Pippete [illegible] who has been [illegible] clerk at the Elk hotel for nearly 18 months and who has also been associated with H. Jerome [illegible] in the publication of the Colorado Tourist and Hotel Reporter will fill the vacancy caused by Mr. Gardner's departure and will take up his duties at the hotel today. Mr. Pippete has many friends in this city and his appointment to a place at the Antlers comes as a pleasant surprise for all of them. Mr. Gardner has been a resident of Colorado Springs for seven years and was for seven years [illegible] clerk at the Alamo. He first became night clerk at the Antlers about a year ago.

The vacancy at the Elk caused by Mr. Pippete's departure has not yet been filled.

Sentence Suspended [illegible] Report to the Sheriff Each Month

With tears rolling down his cheeks Hessie Brooks, a bright-looking colored boy yesterday promised Sheriff Gilbert to report to him on the last Saturday of every month with a note from his school teacher showing that he was attending school regularly and being a good boy. The sheriff warned him in solemn tones that the most awful things imaginable would happen to him if he failed and Deputy Sheriff Dayton supplemented this with an equally solemn declaration to the same general effect. Young [illegible] is he is Hessie and another boy named Fred Kinney, are said to have turned one of the smoothest forgery tricks ever attempted in the city by anyone and they almost got away with it. Young Brooks was released on his father's bond shortly after his arrest and he made use of his liberty to run away. His father brought him back. He was arraigned before Judge Cunningham in the district court yesterday and under his promise to behave himself he was released on probation. Kinney was not brought into court.

[illegible] Case [illegible] Jurors Are Allowed to Go Home

Jurors [illegible] old down at the county jail. They say that the cement floor in the jury room sheds an atmosphere these wintry nights which is not conducive to comfort and they talk suggestively of carpets. This may have been one of the reasons why the jury which is hearing the case of William Barr and his son Fred Barr in the district court were permitted to go to their homes by Judge Cunningham last night although the case is not finished. Another [illegible] is the saving of expense to the county in coal bills and for meals.

The Barr case has not yet gone to the jury. It has been hard fought by Attorneys S. H. Kinsley and W. D. A. Lombard for the defense and District Attorney Trowbridge and his assistant T. J. Black for the state. The Barrs are charged with assaulting Nels Kval by throwing rocks at him last summer over at the Barr burro stand near the entrance to the Garden of the Gods. Some little information concerning the business of hauling tourists about the country has been developed by the trial.

Wea[illegible] Citizens Involved in S[illegible] Growing Out of [illegible] Litigation

Amended complaints in two suits which are entitled A. D. Jones plaintiff vs. Charles D. Taylor, John F. Hundley, Fred J. Robinson and Byron Hames defendants were filed in the district court yesterday. The subject matter in both suits is practically the same.

On October [illegible] 189[illegible] according to the complaint the defendants together with B. F. Allison, Frank R. Atherton, William Harrison and Benjamin F. Crowell sued the plaintiff and J. K. Miller, W. B. Brooks, C. S. Sturland, J. Straughan Hall and the Calumet Mining and Milling company to restrain them from disposing of certain notes, one for $2,800, one for $7,200 and a third for $[illegible]. The present plaintiff claims that he owned the two larger notes and the third was held by Miller & Miller. The injunction was issued. The plaintiff in the present case states that plaintiffs in the injunction case giving a bond for the sum of $15,000, the signers thereof being Taylor, Hundley, Robinson and Hames together with Messrs. Harrison, Atherton, Anderson and Crowell. A. D. [illegible] C. L. Zobrist and William George Doubleday. Thereafter the plaintiff Jones according to the amended complaints went into court and moved the dissolution of the injunction which was done. It appears that there were two injunctions, one issued on the date mentioned above and one on October [illegible] 1893. The bond for the second injunction was $5,000, the signers being the defendants Taylor, Robinson, Hundley and Hames together with Messrs. Anderson, Atherton, Harrison and Crowell.

The plaintiff claims that by the issuance of the injunctions he was damaged in each instance in the sum of $1,000 and asks judgment for that amount. He claims that inasmuch as he was the only plaintiff to move the dissolution of the injunction he is the only one entitled to damages. He attributes the damages to the expense which the injunctions put him to in employing legal counsel.

PUBLIC LIBRARY.

The annual meeting will be held in the rooms 8 and 10 E. Bijou street on Monday, February [illegible] at [illegible] p. m. Francis P. Hill secretary.

Twenty per cent discount on plumes and feathers. Mrs. Boyland 105 North Tejon.

PANTATORIUM.

1[illegible] East Bijou. Phone 523 a.

BUSINESS LOCALS

DR. W. K. SINTON,

Dentist, El Paso block. 'Phone 761-B.

FEBRUARY, MARCH AND APRIL IN FLORIDA

Call at Rock Island office No. 2 Pike's Peak avenue for particulars of excursion rates.

TO DENVER SEVEN DAILY TRAINS

Convenient hours over the Rio Grande.

There's a Difference

In prescriptions compounded by us that inspires the patients and their friends with hope. We GUARANTEE OUR PRESCRIPTIONS TO BE ABSOLUTELY CORRECT.

We devote our entire attention to the drug business. Our staff are all graduates in pharmacy and their long experience in prescription work enables us to guarantee correct compounding of prescriptions.

No intoxicants of any description sold by us.

The Miller-Butcher Drug Co.

Phone 56. 134 E. Pike's Peak Ave.

D. T. BUTCHER. J. K. MILLER.

STRICKEN WITH NERVOUS PROSTRATION.

Two Physicians Said Mrs. Mack Was Incurable.

Paine's Celery Compound

Was Used and Effected a Wonderful and Glorious Cure.

Paine's Celery Compound comes to the aid of suffering humanity when the best efforts of physicians prove fruitless, when hopeless men and women are pronounced incurable. The [illegible] ful and happy testimony of Mrs. J. G. Mack of Clear Lake, Wash., maintains the claim that Paine's Celery Compound makes sick people well. Mrs. Mack says:

"Several years ago I was stricken with nervous prostration and two doctors declared that no medical skill could ever cure me. One of your books came into my hands just when I was very low with nervous prostration and indigestion. After reading it I asked and begged for Paine's Celery Compound. The medicine was procured for me and you may think I am using extravagant statements when I say that three bottles cured me and made me feel like a new woman. My present condition of health I certainly owe to the marvelous virtues of Paine's Celery Compound. I cannot say enough in favor of this wonderful medicine. It is a godsend to all weak [illegible]."

DIAMOND DYES

[illegible]

DIAMOND DYES [illegible]

WILL HOLD SERVICES IN PERKINS HALL TOMORROW

The work of installing the new heating plant at the First Congregational church has not [illegible] done and the congregation will worship tomorrow morning and evening at Perkins hall auditorium.

WAHSATCH AVE. RESIDENTS WANT MORE WATER

Residents of Wahsatch avenue through their attorney Samuel H. Kinsley, are about to take measures to secure the sprinkling of that street. They expect to ask for a writ of mandamus to compel the Colorado Springs & Interurban [illegible] company to run one of its sprinkling cars up that street in accordance with the franchise issued to the late W. S. Stratton [illegible] Mar[illegible] 1901 which provided that [illegible] amount of sprinkling should be done on the street. The citizens [illegible] brought the matter to the attention of the [illegible] council but secured no [illegible].

BODY OF TOBIAS IS TO BE BURIED HERE

The fact that he had $1[illegible] his pockets when he was killed and the [illegible] a little com[illegible] the Short Line [illegible] will say the body of C. A. Tobias from [illegible] Tobias was killed by the explosion [illegible] while engaged with [illegible] gang of which he was a member [illegible] blasting near Point Sublime [illegible] days ago. In his pocket was a book with a line saying that in [illegible] accident word should be sent [illegible] David [illegible] of Tuckahoe. [illegible] a reply telling him [illegible] health [illegible]

Said to Have Forged Name of [illegible] Man Supposed to Be Dead

Martin [illegible] council [illegible] to the [illegible] Grand [illegible] arrested upon a [illegible] of forging what he supposed was the name of a dead man to a [illegible] check and getting the sum. [illegible] was captured at Cripple Creek and was brought back to this city last night by Deputy Sheriff W. [illegible] Sheriff Robinson [illegible] Agent [illegible] the arrest. [illegible]

ROCK ISLAND OFFICE

RECEIVES BOOKLET FROM PASSENGER DEPARTMENT

Describes the Naming of the Golden State Limited, a Coast Train Put on Last Summer

The local office of the Rock Island is in receipt of a number of copies of an interesting little booklet descriptive of the manner in which the Golden State Limited was named. Last summer this road decided to put on a special train to the Pacific coast and desiring a suitable name for it offered $100 to the person submitting the best title that could be applied to the new train. Thousands of letters were received from people all over the country and as many thousands of names were submitted by people anxious to win the prize as well as to have the honor of naming the magnificent train that was to clip several hours off of the time usually consumed between Chicago and California. The booklet contains many interesting letters and names sent in by people and is as a whole very interesting reading.

SCIENTIFIC SOCIETY

REGULAR MEETING HELD YESTERDAY AFTERNOON

Interesting Paper on The Influence of High Altitudes Upon Animal and Vegetable Life

The Influence of High Altitudes upon Animal and Vegetable Life was the subject of a paper read by Dr. W. A. Campbell at the meeting of the Scientific society in Perkins hall yesterday afternoon. This paper which was of great interest to all those present is the result of several years' observations by Dr. Campbell begun for the purpose of determining by investigation the increase in the number of red corpuscles in a given amount of blood when the subject is removed from a lower to a higher altitude and the corresponding decrease when the conditions were reversed. Dr. Campbell has read several papers upon these observations before different societies, among them being the American Climatological association which was addressed by Dr. Campbell in 1901. The paper presented yesterday was greater in its scope however than the others and was greatly enjoyed by all present.

NORTH END W. C. T. U. TO HAVE A MEETING TODAY

A department meeting of the North End W. C. T. union will be held at the residence of Dr. Blackman 1121 North Tejon street Saturday afternoon at [illegible] o'clock. The union will be the guest of Mrs. Kingsley Hale. The following program will be in charge of the Christian Citizenship superintendent Mrs. Edgar F. Nason:

Vocal Solo— Dost Know ... Augusta [illegible]
Mrs. Chas. Emery
Law Enforcement Drill
Mrs. Edgar F. Nason
Address, Christian Citizenship
Mrs. Alva Roy Scott

A good attendance is desired. Everyone is cordially invited.

$3.00—CRIPPLE CREEK AND RETURN VIA COLO. MIDLAND RY. Sunday Feb. 1st, 11 a. m. Train good date of sale for returning.

Who is the most popular gentleman employe in El Paso county?

CRIPPLE CREEK EXCURSION NEXT SUNDAY, FEBRUARY 1 VIA THE SHORT LINE. $3.00 round trip on Short Line train leaving Colorado Springs at 10:30 a. m. Return limit date of sale.

NATIONAL BANK BLDG. CO. FILES INCORPORATION ARTICLES

[illegible] Colorado National Bank Building company [illegible] $100,000.

Personal Mention

[illegible]

Mr. and Mrs. [illegible] guests at the Elk.

[illegible] among the guests at the Spalding house.

Mr. and Mrs. [illegible] of Salt Lake City are registered at the Alamo.

[illegible] was in the city yesterday on business.

[illegible] Alta Vista.

[illegible] of Denver is in the city on business. He is registered at the Alta Vista.

[illegible] traveling agent for the Union Pacific was in the city yesterday on business.

George A. Steering and wife of [illegible] are spending a few days at the Alamo.

Mrs. W. H. Soulder and family were passengers over the Santa Fe last night for California.

James M. Hunt and wife of San Francisco were among yesterday's arrivals at the Antlers.

William J. House and wife and Charles M. Porter and wife of Chicago are stopping at the Elk.

Pat Walsh, general baggage master of the Santa Fe with headquarters at Topeka was in the city yesterday.

W. S. Burdick, city ticket agent of the Santa Fe in Denver was in the city yesterday. He stopped at the Alamo.

F. W. Horn of Topeka, Kansas is stopping at the Spaulding house. Mr. Horn is in the city on mining business.

C. R. Johnston, W. C. Green, D. J. Mayo and J. A. M. Smiley were among the Denver people who registered at the Alamo yesterday.

John F. Pilss, S. J. Thackrey and F. B. Campbell of Kansas City, mail [illegible]

[illegible] the Spalding hotel [illegible]

[illegible]

Who is the most popular gentleman employe in El Paso county?

TO DENVER SEVEN DAILY TRAINS Convenient hours over the Rio Grande.

[illegible] Gazette Want Columns.

SATURDAY

"Children's Day" in Our Shoe Department

Misses' and Children's	[illegible]	98c
Misses' Shoes	[illegible]	$1.48
Boy's Steel Shod	[illegible]	$1.80
Ladies' Narrow Toe	[illegible]	50c

Saturday Specials in Other Departments

Satin Lining	[illegible]	35c
Hemstitched Tablecloth	[illegible]	$1.98
Muslin Underwear	[illegible]	4[illegible]
Any Suit	[illegible]	Half Price

The Johnston & Wilbur Mercantile Co. 18, 20, 22 and 24 E. Pike's Peak Avenue

Attractive Furniture at Small Expense!

This Divan can be secured at $14.00. This Taboret at $2.50, the Jardiniere at 75c, Palm $1.00. Arm Chairs from $4.50 to $12.50. Rockers $2.50 up. A great variety of rugs and Made-up Carpets. The largest stock of Bedsteads ever seen in this city ranging from $2 up to $90. Mattresses cheap. Bargains in every department.

[illegible] S. [illegible] 2 Acres Furniture. Entrance 120 S. Tejon St.

The Star [illegible]

[illegible]

THE STAR LAUNDRY, Phone 342 115 North Tejon Street

New York Dentists

High Grade Dentistry at Half Usual Price

[illegible]

NEW YORK DENTISTS

[illegible]

Dr. Wm. S. Gustin, Dr. R. E. Hubbard, Dr. John Grannis, Assistants to Drs. Chamberlain, Dentists.

We are making specialties of Carr's Anchored Denture and Pyorrhea Alveolaris. First Nat'l Bank Block. Phone 556-A. Residence Phone 311-Black.

HOTEL JEFFERSON

NEW YORK 102-104-106 East 15th St.

The JEFFERSON is a thoroughly first class family and transient hotel offering at a minimum cost a maximum of luxury and comfort. On 15th street just east of Union square, it is within a few minutes of the leading shops, theaters and clubs.

European Plan $1.00 up
American Plan $2.50 up
Suites with private bath $2.00 up.

For special rates, guides or information, write JOHN E. CHATFIELD, Prop.

EYES EXAMINED FREE

C. W. ZIEGER, Oph. D. SCIENTIFIC OPTICIAN

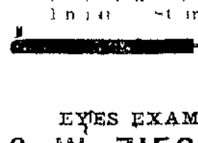

121 North Tejon Street.

Prof. P. Goldberg

[illegible] Where others have failed [illegible] teach you to dance [illegible] difference how old you are.

Prof. P. Goldberg, 611 East Willamette.

[illegible] Dealers in Chinese and Japanese Fancy Goods, fine line of all kinds of China, Cloisonne, Ladies' Robes and Jackets. Telephone Red 81. No. 7 East Pike's Peak.

Hext Music Co.

[illegible]

19 N. Tejon St. City

E. DUNSCOMB, M. D.

University of New York 1863.

SPECIALIST

Diseases Peculiar to Women. Diseases Peculiar to Men. Diseases of the Stomach. Chronic Ulcers of the Leg. Nervous Skin Diseases. Nasal Catarrh. Cancers, Tumors, Goitre and Chronic Diseases of Adults and Children. Cancer, Goitre and Uterine Tumors [illegible] Medicine Alone. References [illegible] of those that have been cured. Rooms 23 and 24 De Graff block, 116 N. Tejon st.

NEWSPAPERARCHIVE® NEWSPAPERARCHIVE®

$2,200.00 Per Month Profit

from every 100-barrel well at Florence. Everyone is getting a well there, and most of them better than 100 barrels per day. The Mutual Oil company will begin sinking soon. Buy NOW; it's your last chance.

FERRIDAY & CO. Stocks & Bonds, Real Estate, Insurance. Established 1899. Hagerman Building, Colorado Springs, Colo.

[illegible] (Incorporated.)

STOCKS, BONDS AND MINING INVESTMENTS

Offices: Bank Block, Colorado Springs, Colo.

W. J. HENDRICKSON, BROKER, Cripple Creek Investments A Specialty.

Member Colorado Springs Mining Stock Exchange.

Handbook of the Cripple Creek District, Daily Quotations and Private Telegraphic Code forwarded to any address upon request.

Cable Address: "Henson." Office, 25 Bank Bldg., Colorado Springs.

Chas. L. Tutt, Pres. Spencer Penrose, Sec.-Treas. C. M. MacNeill, V. P. Gen. Mgr.

United States Reduction and Refining Co. WORKS COLORADO CITY

BRANCH OFFICE: Room 13 El Paso National Bank Block.

Telephone—Main Office, 349. Telephone—Branch Office, 343.

CLARENCE EDSALL. JOHN H. HOBBS. JOHN J. KEY.

EDSALL, KEY & CO.

MINES, MINING STOCKS AND INVESTMENTS.

BRANCH OFFICES: Private Telephone Wires Connecting All Offices.

National Hotel, Cripple Creek, Colo. 105 North Third St., Victor, Colo. Main Office: Hagerman Block, Colorado Springs, Colo.

J. S. TUCKER. SHEPHERD & BALLARD, Cripple Creek.

TUCKER, BALLARD & CO., Investment & Financial Brokers.

SUITE 60-63, POSTOFFICE BLOCK. Colorado Springs, Colo.

Cripple Creek gold properties and mining stocks a specialty.

Shove, Aldrich & Co., Bankers and Brokers

Telephone No. 55. Cable Address: "Shoald."

Removed to New Mining Exchange Building. Entrance to Offices, Room 509.

MUTUAL MINING CO.

Is Thoroughly Developing the Amanda Property at Windy Point —Kinsey & Co. Are Planning Extension Work on Sitting Bull Claim of the Keystone Company.

Special to the Gazette.

Cripple Creek, Jan. 30.—The Mutual Mining company, which is operating a lease on the Amanda property at Windy Point, is thoroughly developing the ground. The main working shaft of the Amanda company is now some 200 feet deep, and it is from this shaft that some years ago very good ore was taken. This company however, is thoroughly exploiting the whole territory, and at the depth of 200 feet the company is driving south, cutting through a very large basalt dike, to catch the wall, when drifting will probably be done to ascertain the showing. As development proceeds, the showing is getting better, and assays they are receiving are very encouraging. At the same depth a drift is being pushed north, expecting to cut a soft vein that was encountered in the 50-foot level, where it is expected they will find a great deal better values than when struck 150 feet above. Within the next two months it is the intention of the management to continue sinking the shaft a couple of hundred feet, then thoroughly prospect the territory from the lowest depth.

Kimsey and company, who recently secured a lease on the Sitting Bull claim of the Keystone company on Bull hill, are overhauling their machinery preparatory to extensive work. This mine has been closed down practically since 1898. The old shaft which was at that time sunk is some 350 feet deep, and the new lessees intend to sink a winze on the vein at this depth before sinking any deeper. They have also granted two sub-leases on blocks of this ground, which will be developed by other parties.

The work of surveying the W. S. Stratton properties has been in progress all this week, and it is thought that by March 1 the work of surveying and platting the ground will be completed so that it will be ready for leasing. Some very good ground will be leased on Bull hill, and it is said that there are 10 applications for each block that is to be let out.

Tool and others have opened a fine body of ore on the Burns of the Acacia company on a block that adjoins the main workings of the Pharmacist, and the lessees are now breaking a large amount of ore that returns good values. The lessees intend to erect a large hoisting plant as soon as possible, when work will be started on a more extensive scale as soon as the machinery is ready.

The Valley City company, operating the Shurtloff, has sent out seven carloads of ore this week to the cyanide works at Florence. The property is now showing good values in the 1,050 level, and it is expected that the same ore shoot will be opened again at a greater depth.

The Cripple Creek Ore & Sampling company sent out a consignment of 24 carloads to the Union smelter this week, 12 of which came from the Stratton Bull hill properties. The sampler has been averaging from 25 to 30 carloads a week for the past two months.

Wilkinson and company, leasing on the Christmas property, have opened a very good ore shoot in the old stope at a depth of 550 feet, increasing their working force, and are now saving considerable ore, when shipments will be resumed next week.

F. Carter, who is operating the old vein of the Pharmacist from the first to the sixth level, will send out his initial shipment tomorrow, which will consist of 15 tons of ore that will run in the neighborhood of $40 to the ton.

WILLIAM HELM WANTS NAMES OF LORAINE STOCKHOLDERS

Attention is called on the want ad. page of the Gazette to the officers of the Loraine Gold Mining company desiring the names and addresses of its stockholders, some 430 in number. A large amount of stock stands in the names of brokers and others as agents or trustees, and the addresses of but a few of the stockholders are shown. Mr. William Helm of Ivywild is endeavoring to secure the correct names and addresses. Mr. Helm advanced the money to patent the company's property and he now intends giving the other stockholders an opportunity to join him in his effort to hold the property for the company. Mr. Helm received the receiver's receipt for the entire acreage on December 31 last. Patent process on the company's holdings was commenced in 1896 and pushed to completion then, with the exception of the payment to the government of $5 per acre for the land. The company had not the funds to make this payment, so the matter was allowed to hang. In 1900, Mr. Helm, as an interested stockholder, loaned money to the company to meet some preliminary expenses and to pay the United States for the land. At this time the land office refused to accept the payment for two reasons. The first was that the process of patenting had been so long delayed, and the other was the failure of the company to perform $500 worth of work on each claim as was then required and is now. Previous to 1899, $500 worth of work would patent an entire group, but the land office made a ruling that that amount of work must be performed upon each claim. At this time a ruling was passed compelling patent proceedings to be pushed and not delayed as they had been. The property for which Mr. Helm now holds receiver's receipt consists of 80.774 acres on Grouse mountain.

MARY McKINNEY MINE HAS ANOTHER ORE SHOOT

The great Mary McKinney mine has opened up another new ore shoot in its third level that runs from 10 to 26 ounces to the ton. This ore body was opened up in drifting on the No. 2 vein in the level mentioned. The strike was made early this week and at a point between 700 and 800 feet north of the shaft. This discovery constitutes the first opening of this vein in the third level, and the management is pleased accordingly. While the values are high, the extent of the ore body is not yet proven up and the officers will await developments before saying very much concerning it. Although the Mary McKinney has sufficient ore reserves blocked out to maintain its production, the new discovery is gratifying in that it will probably increase these reserves materially. Coming so soon after the new developments in the fourth level, the present news is regarded as of the utmost importance. Apparently the Mary McKinney is a young mine for it continues developing new ore bodies in existing levels without having recourse to sinking and the driving of new levels. When the drainage tunnel is completed the company can resume the work of driving its new sixth level and thus maintain its old policy of keeping its development work far ahead of its production.

DRAY SECURES LEASE ON FOREPAUGH CLAIM

The Forepaugh Gold Mining company has granted a lease upon the north 400 feet of its Forepaugh claim to J. R. Dray for a period of four years. The Forepaugh claim is located on Squaw mountain, adjoining the Alhambra claim on the south. Considerable rich float has always been found in this vicinity and Mr. Dray will thoroughly prospect the block covered by his lease in an effort to locate the lode from which this float came. He will sink a shaft from the surface and thoroughly explore the ground. There is a shaft house on the property and the company has spent considerable in development work since its organization.

MILLIKEN CONTROLLED THE GOLDEN CYCLE MEETING

The annual stockholders' meeting of the Golden Cycle Mining company, which occupied Thursday afternoon and yesterday morning, came to a close with the contesting factions no nearer together than they were before. As was predicted President John T. Milliken controlled the meeting, having 862,000 shares of stock as against A. E. Carlton's 599,000, making a total representation of 1,462,000 shares out of a possible 1,500,000.

There were present in person about 20 stockholders, chiefly from Colorado Springs, Cripple Creek and Denver. According to the usual method of voting for directors in this state, Mr. Milliken chose three and Mr. Carlton two members of the board. This board as elected consists of John T. Milliken, H. McGarry, A. A. Rollestone, F. J. Campbell and F. L. Ballard, the first three representing the majority interests. Mr. McGarry was chosen in place of Secretary Hill, who announced previous to the meeting that he would not accept a re-election and Mr. Rollestone was chosen to succeed G. A. Ross-Lewin, who has been in ill health during his term of office and has therefore been unable to attend the directors' meetings.

The reports of the various officers were received and read. At Thursday afternoon's session the litigation now in progress was thoroughly gone over and much the same matter as that contained in the complaint upon which the action is based was brought up. It is generally believed the litigation has reached such a stage that it will now have to be fought out in the courts. There were some hopes expressed between the warring factions, but these hopes were doomed to disappointment. The meeting was held in the Equitable building, Denver.

HAZARD STOCKHOLDERS HELD ANNUAL MEETING YESTERDAY

The annual stockholders' meeting of the Hazard Gold Mining company was held in the office of Taylor J. Downer yesterday afternoon. A board of directors consisting of W. P. Hazard, Crestone; Thomas Stark, Taylor J. Downer, A. M. Andrews of Denver, L. H. Jansen and T. P. Stevens was elected. Various other matters concerning the internal affairs of the company were discussed and acted upon, but owing to the private nature of the corporation nothing was given out concerning these matters. After the meeting adjourned the directors met and elected officers as follows: W. P. Hazard of Crestone, president; Thomas Stark, vice president; Taylor J. Downer, secretary, and A. M. Andrews of Denver, treasurer. The reports from the company's property, located at Crestone, are all of the most encouraging nature. A general policy of development is being pursued and several valuable ore bodies have already been opened. The company will ship from its ore reserves during the present year.

[illegible]

That the Burlington—

is miles the shortest line to Omaha and Chicago.

It is the only line offering through-train service, Denver to St. Louis, over its own rails.

Its trains are invariably on time.

Burlington Route

Ticket Office, 1039 17th St.

G. W. VALLERY, General Agent,

DENVER.

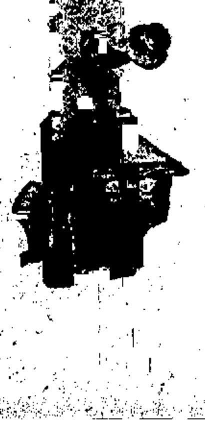

New Departure in Telephone Service

Not Necessary to Sign a Year's Contract. No charge for line—moved free—is not that liberal?

The Colorado Telephone Co,

1447 Lawrence Street, Denver.

WM. P. BONBRIGHT & CO. BANKERS AND BROKERS

NEW YORK, COLORADO AND LONDON STOCKS. CHICAGO GRAIN AND PROVISIONS.

Both private and Western Union Wires to our offices, affording unexcelled order and quotation service.

MEMBERS New York Stock Exchange, Chicago Board of Trade.

Correspondents: Counselman & Co.

BRANCH OFFICES: 15 Wall St., New York. 15 George St., London, E. C.

[illegible] & Co.

127 E. Pike's Peak Ave. BANKERS & BROKERS Tel. 777

New York, Boston and Philadelphia Stocks and Bonds. Cotton. Coffee. Chicago Stocks, Grain and Provisions.

MEMBERS OF

NEW YORK STOCK EXCHANGE.

CHICAGO STOCK EXCHANGE.

CLEVELAND STOCK EXCHANGE.

CHICAGO BOARD OF TRADE.

Private Wires to all prominent exchanges, furnishing an unexcelled quotation and order service.

TAX LITIGATION IN SUPREME COURT IS SET FOR NEXT JUNE

Secretary Kinney of the Mining Exchange yesterday received notice from the clerk of the supreme court that the tax cases had been assigned for a hearing in June. This is not the litigation recently started, but is that concerning the taxes for 1900 and 1901. This case has been on the supreme court docket for some time and efforts have been made to hasten a hearing but the court has adhered to its rule of taking up the cases in turn. Those having this litigation in charge are pleased to learn however that the case will come up as early as June. Wolcott, Vaile and Waterman represent the mine owners in this old case.

The litigation recently instituted to secure relief from the taxes levied for 1902 is progressing in a very satisfactory manner. The cases were all protested before the assessor of Teller county, who refused to grant any relief from his assessment. The cases of those companies whose total assessment was under $7,500 were then appealed to the county commissioners. The protests were again turned down and now all the cases are on the docket of the district court of Teller county. But four cases will be tried and the decision in these cases will be accepted by the county officials as applying to all companies interested. Of the four cases the committee appointed by the mine owners to have charge of the protests and litigation chose two and the county commissioners of Teller county chose two. The committee chose the Des Moines and Jean Sanule companies and the county commissioners chose Monument and Ben Hur. As soon as these cases are decided in the district court an appeal will be taken to the supreme court and the county commissioners will co-operate with the committee in the endeavor to secure an early hearing before the supreme court. An early settlement of the vexing question is so greatly desired by both parties to the suits that it is believed the supreme court can be induced to give the case an early date. Up to the present stage the new litigation has proceeded very smoothly. McAllister and Gandy are attorneys for the mine owners in these last proceedings.

R. G. DUN & CO'S REVIEW

By Associated Press.

New York, Jan. 30.—R. G. Dun & company's weekly review of trade tomorrow will say:

Domestic trade and industry continue to prosper while the fuel situation has grown less disturbing through the special efforts of transporters, aided to no small degree by mild weather. Distribution of other products has been restricted by the discrimination in favor of coal and shippers are importunate. Clearing sales are about ended, leaving only small stocks of winter goods. Advance business in spring delivery is very heavy and fall contracts are also placed liberally. At some points the harness season opens favorably. In most cases where there is no delay on fuel account, manufacturing plants are busy, though cost of materials and labor is very high. Firm prices for finished products are, consequently, to be expected. Favorable returns of railroad earnings are constantly issued, figures thus far available showing an increase of 5.7 per cent over last year and 17.9 per cent over 1901.

Miles of loaded cars and thousands of tons of coke piled in the yards at Connellsville tell the story of conditions in the iron and steel industry. Furnaces are closing because of the fuel shortage. By giving coal, live stock and perishable goods precedence over all other freights, the railroads helped consumers everywhere, but at the expense of the leading manufacturing industry. Many plants are closed or running only part time and few orders for distant delivery are either sought or offered, owing to the uncertainty as to when normal conditions will prevail. It is stated that deliveries of pig iron to the leading consumers are several months behind, and spot Bessemer has risen sharply, yet there is much irregularity as evidenced by the decline in cast pipes. Locomotives are being turned out of the shops with record breaking rapidity and other railway equipment is in equally good demand, while structural material is still a feature. Many additional contracts for bridge building are recorded.

Large quantities of Chicago packer hides sold at unchanged prices and foreign dry hides are strong.

Failures for the week numbered 248 in the United States against 261 last year, and 30 in Canada compared with 40 a year ago.

BRADSTREET'S REVIEW

By Associated Press.

New York, Jan. 30.—Bradstreet's tomorrow will say:

Trade developments in January confirm the sanguine expectations and predictions made at the outset of the month. Wholesale and jobbing trade in spring drygoods, millinery, boots and shoes and hats improved steadily. January jobbing business at the leading cities east and west being the best ever recorded in that month. Shipment on orders are large and earlier than in preceding years. Retail traders are hardly so favorable. Unseasonable weather dulls retail distribution in this line and the usual January clearing sales are attracting less than ordinary attention. Among the industries no sign of flagging activity is noted. Iron and steel production is at its highest point, despite fuel and car shortage, and prices are higher. Activity in lumber is also noted the country over. The general price situation remains strong, cotton among the cereals and cotton among the textiles leading.

The car shortage trouble [illegible] rather than grows better.

Smaller than expected movements of [illegible] and lumber to market, of [illegible] from producing centers to consumers and of general merchandise from wholesalers and jobbers to retailers are reported. Preference is still being given to coal shipments, and some roads are reported refusing all dead freight [illegible] side of fuel.

Wheat, including flour, exports for the week ending January 29, aggregate [illegible] bushels, against [illegible] last week [illegible] this week a year ago [illegible]

Wheat exports [illegible] 148,720,6[illegible] [illegible] bushels [illegible] in 1900.

Business failures [illegible] for the week [illegible] against [illegible] this week a year [illegible] in Canada for [illegible] last week.

BLOOD POISON

is the worst disease on earth, yet the easiest to cure WHEN YOU KNOW WHAT TO DO. Many have pimples, spots on the skin, sores in the mouth, ulcers, falling hair, bone pains, catarrh, don't know it is BLOOD POISON. Send to DR. BROWN, 935 Arch st., Philadelphia, Pa., for BROWN'S BLOOD CURE, $2 per bottle, lasts one month. For sale by [illegible] druggists in Colorado Springs. Heffley Arcanum Drug Co., wholesale distributers.

For Over 50 Years.

An Old and Well-Tried Remedy

MRS. WINSLOW'S SOOTHING SYRUP has been used for over 50 years by millions of mothers for their children while teething, with perfect success. It soothes the child, softens the gums, allays all pain, cures wind colic, and is the best remedy for diarrhoea. Sold by druggists in every part of the world. Be sure and ask for Mrs. Winslow's Soothing Syrup, AND TAKE NO OTHER KIND. Twenty-five Cents a Bottle.

Dislocated Her Shoulder.

Mrs. Johanna Soderholm of [illegible] Falls, Minn., fell and dislocated her shoulder. She had a surgeon get it back in place as soon as possible, but it was quite sore and pained her very much. Her son mentioned that he had seen Chamberlain's Pain Balm advertised for sprains and soreness, and she asked him to buy her a bottle of it, which he did. It quickly relieved the pain and enabled her to sleep, which she had not done for several days. [illegible] so much pleased with it [illegible] his mother that he [illegible] [illegible] all druggists.

[illegible]

THE CHILDREN ENJOY

Life out of doors and out of the games which they play and the enjoyment which they receive and the efforts which they make, comes the greater part of that healthful development which is so essential to their happiness when grown. When a laxative is needed the remedy which is given to them to cleanse and sweeten and strengthen the internal organs on which it acts, should be such as physicians would sanction, because its component parts are known to be wholesome and the remedy itself free from every objectionable quality. The one remedy which physicians and parents, well-informed, approve and recommend and which the little ones enjoy, because of its pleasant flavor, its gentle action and its beneficial effects, is—Syrup of Figs—and for the same reason it is the only laxative which should be used by fathers and mothers.

Syrup of Figs is the only remedy which acts gently, pleasantly and naturally without griping, irritating, or nauseating and which cleanses the system effectually, without producing that constipated habit which results from the use of the old-time cathartics and modern imitations, and against which the children should be so carefully guarded. If you would have them grow to manhood and womanhood, strong, healthy and happy, do not give them medicines, when medicines are not needed, and when nature needs assistance in the way of a laxative, give them only the simple, pleasant and gentle—Syrup of Figs.

Its quality is due not only to the excellence of the combination of the laxative principles of plants with pleasant aromatic syrups and juices, but also to our original method of manufacture and as you value the health of the little ones, do not accept any of the substitutes which unscrupulous dealers sometimes offer to increase their profits. The genuine article may be bought anywhere of all reliable druggists at fifty cents per bottle. Please to remember, the full name of the Company—**CALIFORNIA FIG SYRUP CO.**—is printed on the front of every package. In order to get its beneficial effects it is always necessary to buy the genuine only.

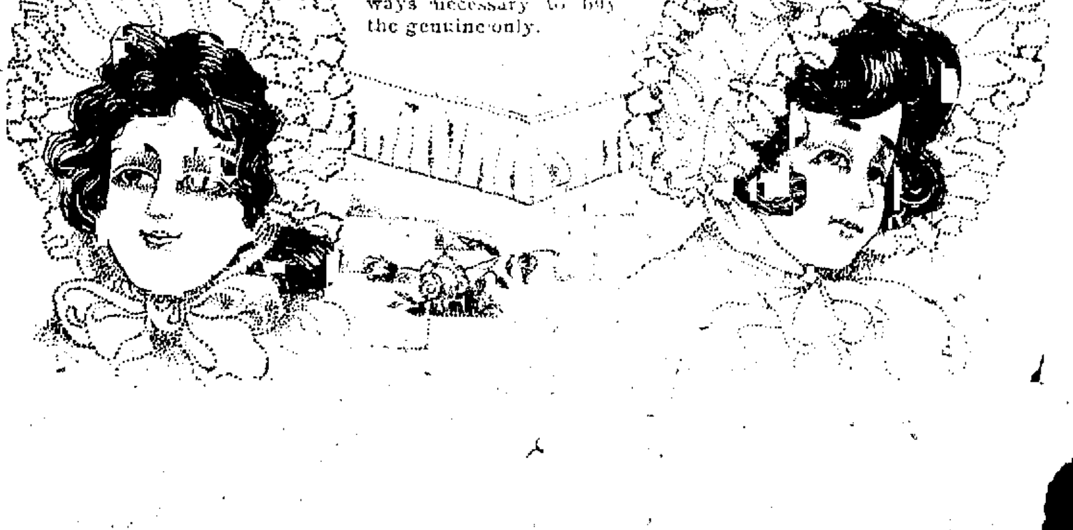

NewspaperARCHIVE® NewspaperARCHIVE®

You certainly do not know how generally disagreeable you make yourself, or you would stop coughing. No one can read or rest in the same house with you. Can't stop it? Then we must tell you about

Ayer's Cherry Pectoral

No medicine like it for stopping coughs, healing sore lungs, quieting inflammation in the bronchial tubes, and preventing serious lung troubles. Ask your doctor if he could give better advice.

J. C. Ayer Co., Lowell, Mass.

"Last fall I contracted a severe cold on my lungs which continued spite of all could do. I then tried Ayer's Cherry Pectoral and was quickly relieved. I am now perfectly well."

Miss Emma Miller, Fort Snelling, Minn.

COLORADO SPRINGS MINING STOCK EXCHANGE

Colorado Springs Jan 30—The mining stock market this morning showed some improvement in the amount of business transacted but prices were inclined towards weakness. In the mining list Cripple Creek Consolidated remained stationary. C K & N opened with a gain and dropped back fractionally. Doctor Jack Pot and Elkton were both fractional gainers. El Paso opened at the old quotation but advanced fractionally. Isabella opened at the old price and lost fractionally. Portland remained stationary and was a small trader. Work opened at yesterday's last quotation but advanced fractionally on the trading. Among the preferred prospects Bennett Hill Alice and Lester Bell advanced fractionally. Keystone remained stationary. Little Buck and Progress advanced fractionally. Princess sold at yesterday's quotation. To the public was a fraction higher and Rose Maud remained stationary. Rose Nicol advanced fractionally and Sedan gained. In the prospects list Banner advanced fractionally and Dead Shot scored a material advance. Ernestine and Jean L remained stationary. Marquette gained and was in demand. Old Gold opened at the old figures and gained fraction. This stock was again in demand, 39 000 shares being sold. Rattler advanced fractionally.

MINES.

Stocks	Bid	Ask
Aspen	5/8	7/8
Anchoria	16	17
Argentine		(65)
Black Bell	9	
Cripple Creek Consolidated	5/8	
C K and N	30	
Cripple Creek	3	4
Doctor Jack Pot	8	10
Elkton Con	6	8
El Paso	65	67
Evening Star	4	5
Findley	10	10 3/8
Gold Dollar Con	1/4	1/2
Golden Fleece	65	70
Golden Rule	3	
Gold Bar	8	10
Gold Coin	1	1 3/8
Isabella	28 1/2	8 3/4
Jack Pot	9 1/4	12
Lexington		65
Little Gibson	5	7
Man Chief	2 1/2	
Mountain Queen	3	7
Mount Lincoln	1	3
Mineola	3 1/4	
Portland	11 1/4	
Portland Extension	1	3
Rand	1	1 1/8
Stratton's Independence	1	1 1/8
Vindicator	1/2	3/4
Work	1/2	7/8

PREFERRED PROSPECTS.

Stocks	Bid	Ask
Alaska	1 1/8	1 3/4
American Tar	005	
B H Ajax	2 1/2	3
Bet Hur	3/4	
Blanche	00	
Big Bill	1/2	8
Bob Lee	1	
Buckhorn		
C O D Fix		
Champion	3/8	
Consolidated Mont		
Constantine	1	
Creede and Cripple Creek		
Currency		
Des Moines	1/8	1
Dillon	10	
Dorothy	00	005
Easter Bell	00	
Echo	007	008
Elkton	10	005
Flower of West	1 1/4	1 3/4
Fulton	1	
Germania	1	1 1/4
Gold Bond		3/4
Gold Sovereign		
Grace	005	01
G G Bell		2
Hart	1/4	1
Ida May	5	
Ingalls		
Jolly Jane	00	
Kaffir		1 1/4
Keystone	1 1/4	1 1/2
Little Beagle	1	1 1/4
Little Nell	1 1/4	2 1/2
Little Buck	8	1
Madeline		2
Mary Cashen	1	
Midway		3/4
Missouri	1/4	1 3/8
Mobile	1	
National		1/2
Nellie Y	1	
New Haven		
Oriole	1/8	1/2
Pappoose	1/2	3/4
Pilgrim Con	1/2	1
Princess		1/8
Progress	1/4	1/2
Redbird		1/2
Republic		3/8
Reward	007	01
Robert Burns	1/4	
Rose Maud	1/2	3/4
Rose Nicol	2 1/2	4
Sedan	002	004
Sun Dollars	2 3/8	2 5/8
Triumph	00	
Twin Sisters	1 1/8	1 1/4
Uncle Sam	1	2
Union	2	
Virginia M	2	2 1/4
Volcano	007	
Wide Awake	008	0015
Zenobia		10

PROSPECTS—Continued

Stocks	Bid	Ask
Banner	1	1 1/4
Bobtail		1 1/2
Bull Pup		(09)
Belle Creek		1
Cripple Creek Mint		
Max		
Cripple Creek Queen		
Dead Shot	03	04
Dexter	001	
Dead Shot	01	0015
De Beers	004	
Detroit	50	55
Emma Vine	002	
Ernestine	001	02
Favorite		005
Figaro	001	002
Gold Cliff		
Golden Age	00	005
Eagle Con	005	1
Gold Hill	8	1
Gold Knob	1 1/4	1 3/4
Goldstone	3/4	
Helen B		
Henrietta	00	005
Hermosa		00
Horseshoe		00
Ione	001	
Key West	1	
Kitty	1	1 3/8
Lone Star		0015
Little Man	001	002
Lucky	00	
Magik		0015
Magna Charta	8	
Magnet Rock	1 1/2	
Maria A	1 1/4	
Marion	50	
Marquette	00	1
Mary Nevins	3/4	
Montana	00	0015
Montreal	1	
Navajo	001	002
Old Gold		1
Ontario		1 1/8
Palace	00	1
Phelan		8
Pike's Peak		4
Rattler		
Red Spruce		00
Rocky Mt		
Santa Fe		01
Shannon		
Silver Star		
Silver Gem		
Star		04
St Thomas	1 1/4	
Texas Girl	00	005
Teutonic	1	
Verdes		
Zoe	005	1

SEPARATE SALES

MINES.

C C Cons 1000 at 5 1/8
C K and N 1000 at 3
Dr Jack Pot 7000 at 10
Elkton 100 at 8 50
El Paso 100 at 68 00; 100 at 68 1/4; 1000 at 68 1/2
Gold Dollar Con 1000 at 1 3/8; 500 at 1
Isabella 1000 at 8 3/4; 4000 at 8
Portland 100 at 5 65
Work 100 at 1 1/4; 1000 at 1 3/8

PREFERRED PROSPECTS

B H Ajax 1000 at 2
Easter Bell 5000 at 1
Keystone 1000 at 1 1/4
Little Buck 1000 at 1
Progress 100 at 1 3/4
Princess 4000 at
Republic 5000 at 3
Rose Maud 5000 at
Rose Nicol 5000 at
Sedan 000 at 002

PROSPECTS

Banner 000 at 1 1/8
Dead Shot 4000 at 005
Ernestine 6000 at 0015
Jean L 2000 at 0015
Marquette 3000 at 009; 7000 at 009
Old Gold 5000 at 37/8; 27 000 at 4
Rattler 1000 at 1 1/2; 6000 at 1 5/8

PROSPECTS.

	Bid	Ask
Agnes	1 5/8	1 3/4
Anchor	005	
Antelope		008
Aola	1 1/2	2
Astor		002

Coffee Market

By Associated Press

New York Jan 30—Coffee—Spot nominal

Subscribe for the Gazette and cast your votes for the most popular gentleman employe

RISING BREAST

And many other painful and serious ailments from which most mothers suffer, can be avoided by the use of "Mother's Friend." This great remedy is a God-send to women, carrying them through their most critical ordeal with safety and no pain. No woman who uses "Mother's Friend" need fear the suffering and danger incident to birth; for it robs the ordeal of its horror and insures safety to life of mother and child, and leaves her in a condition more favorable to speedy recovery. The child is also healthy, strong and good natured. Our book "Motherhood," is worth its weight in gold to every woman, and will be sent free in plain envelope by addressing application to Bradfield Regulator Co. Atlanta, Ga.

MOTHER'S FRIEND

STOCK LETTER

Report of J. S. Bache & Co to Otis & Hough

New York Jan 30—Opening was somewhat irregular as London was not a factor whatever and trading for that account was nil. The advance of 3 points in Frisco common was attributed to interests identified with the Morgan following. There was a rumor such as a connection with the Southern Railway and Pennsylvania which stimulated the buying of Frisco. Sentiment among traders continued bearish. In the afternoon market sold off on news from Omaha that all negotiations between Union Pacific officers of the road and strikers had been declared off and a decline of 1½ points was the result. The general list was sympathetically affected. Principal movement of currency for the week indicates that the banks have made net gain in cash of about $7 000 000. Call money rates were lowest for six months. We think the market will strengthen as the announcement of the bank statement tomorrow and close higher than it did today.

During the first half hour this morning three of the largest National banks loaned $10 000 000 at 3 per cent. The largest lender was the First National which loaned $6 000 000; other were the City and Western. This action by public is believed to indicate that National banks are no longer holding back money and probably was the direct cause of the early strength in the stock market.

A late report from the Union Pacific officials in this city states they have no knowledge of a reported rupture of negotiations between the company and its shop men. Omaha. The south have no reason to believe that a strike imminent.

McIntyre & Marshall: Market was upset this afternoon by a general selling movement directed principally against Union Pacific and Southern Pacific on news from Omaha to the effect that all efforts to bring the machinists strike have failed. After a conference between the officers and some of the executive committee and President Burt of the Union Pacific and all negotiations have been declared off and that the matter will be fought out to the end.

Locally there was circulated that Mr Harriman had held this report but this could not be confirmed. Wall street seemed to take the direct view of the Union Pacific this afternoon. Later developments may show that there is still a possibility of settling the trouble and that an agreement may yet be reached among the individual owners negotiating. Mr Lowe's terms of settling the claims and thus effectually removing the Vanderbilt factor from the market. Aside from these two strong stabilizing forces stocks seem to be just fairly bid and therefore we do not expect to see the market develop any material weakness.

There is decidedly less probability of tomorrow's bank statement being as good as the last two because of the basis of indebtedness reducing then. Addition in accordance with treasury department request to substitute government bonds for tax state and municipal bonds of which they took out one billion last fall. Banks have gained heavily from subtreasury operations this week in contrasted with average weekly gains the past month of $[illegible] 000 000 to $[illegible] 000 000. Some increase however in surplus reserve will be shown unless the loan account unexpectedly turns out big increase as banks have continued gains of funds from the south and west. (Quotations furnished by Otis & Hough.)

Stocks—	Open	High	Low	Close
Atchison	58 3/4	58	58	58 3/4
do do pfd	100	100 1/4	99 3/4	100
Alton	2	2 3/8	2 1/8	2
do do pfd	1 5/8	1 5/8	1 5/8	1 5/8
B and O	101 1/4	101 1/4	100 1/2	100 3/4
Canada Southern	1 1/2	1 1/2	1 1/2	1 1/2
Chesapeake and Ohio	1 1/2	1 1/2	1	1
Chicago Great Western	1 1/4	1 1/4	1 1/4	1 1/4
Chicago Milwaukee and St Paul	1 1/4	1 1/4	1 1/4	1 1/4
do do pfd	1 1/8	1 1/8	1 1/8	1 1/8
Chicago and Northwestern	1 1/4	1 1/4	1 1/4	1 1/4
Colorado Southern	1	1	1	1
do do 1st pfd	1	1	1	1
do do 2nd pfd	1	1	1	1
Delaware and Hudson	1 1/4	1 1/4	1 1/4	1 1/4
Delaware and Western	1 1/4	1 1/4	1 1/4	1 1/4
Erie	1 1/4	1 1/4	1 1/4	1 1/4
do do 1st pfd	1 1/4	1	1	1 1/8
do do 2nd pfd	1 1/4	1 1/4	1 1/4	1 1/4
Illinois Central	1 1/4	1 1/4	1 1/4	1 1/4
Kansas City Southern	1 1/4	1 1/4	1 1/4	1 1/4
do do pfd	1 1/4	1 1/4	1 1/4	1 1/4
Louisville and Nashville	1 1/4	1 1/4	1 1/4	1 1/4
Mexican Central	1 1/4	1 1/4	1 1/4	1 1/4
Minneapolis and St Louis	1 1/4	1 1/4	1 1/4	1 1/4
do do pfd	1 1/4	1 1/4	1 1/4	1 1/4
do do 2nd pfd	1 1/4	1 1/4	1 1/4	1 1/4
Missouri Pacific	1 1/4	1 1/4	1 1/4	1 1/4
Southern Pacific	1 1/4	1 1/4	1 1/4	1 1/4
Texas Pacific	1 1/4	1 1/4	1 1/4	1 1/4
Canadian Pacific	1 1/4	1 1/4	1 1/4	1 1/4
New York Central	1 1/4	1 1/4	1 1/4	1 1/4
Illinois Central	1 1/4	1 1/4	1 1/4	1 1/4
Wisconsin Central	1 1/4	1 1/4	1 1/4	1 1/4
Iowa Central	1 1/4	1 1/4	1 1/4	1 1/4
Mexican Central	1 1/4	1 1/4	1 1/4	1 1/4
Pennsylvania	1 1/4	1 1/4	1 1/4	1 1/4
Kansas City Southern	1 1/4	1 1/4	1 1/4	1 1/4
Chicago and Northwestern	1 1/4	1 1/4	1 1/4	1 1/4
Wabash	1 1/4	1 1/4	1 1/4	1 1/4
do do pfd	1 1/4	1 1/4	1 1/4	1 1/4
do do bonds	1 1/4	1 1/4	1 1/4	1 1/4
Southern Ry	1 1/4	1 1/4	1 1/4	1 1/4
do do pfd	1 1/4	1 1/4	1 1/4	1 1/4
St Louis and San Francisco	1 1/4	1 1/4	1 1/4	1 1/4
do do pfd	1 1/4	1 1/4	1 1/4	1 1/4
St Louis and Western	1 1/4	1 1/4	1 1/4	1 1/4
do do pfd	1 1/4	1 1/4	1 1/4	1 1/4
Minneapolis and St Louis	1 1/4	1 1/4	1 1/4	1 1/4
do do pfd	1 1/4	1 1/4	1 1/4	1 1/4
Amalgamated Copper	44 3/4	44 1/4	44	44 1/4
Anaconda	1 1/4	1 1/4	1 1/4	1 1/4
Smelter	100	100	100	100
do do pfd	1 1/4	1 1/4	1 1/4	1 1/4
Tobacco	1 1/4	1 1/4	1 1/4	1 1/4
do do pfd	1 1/4	1 1/4	1 1/4	1 1/4
U S Steel	1 1/4	1 1/4	1 1/4	1 1/4
do do pfd	1 1/4	1 1/4	1 1/4	1 1/4
Republic Steel	1 1/4	1 1/4	1 1/4	1 1/4
do do pfd	1 1/4	1 1/4	1 1/4	1 1/4
Iron Steel Can Co	1 1/4	1 1/4	1 1/4	1 1/4
Am Car and Fdy	1 1/4	1 1/4	1 1/4	1 1/4
Am Locomotive	1 1/4	1 1/4	1 1/4	1 1/4
do do pfd	1 1/4	1 1/4	1 1/4	1 1/4
National Lead	1 1/4	1 1/4	1 1/4	1 1/4
Sugar	1 1/4	1 1/4	1 1/4	1 1/4
U S Leather	1 1/4	1 1/4	1 1/4	1 1/4
do do pfd	1 1/4	1 1/4	1 1/4	1 1/4
Gas	1 1/4	1 1/4	1 1/4	1 1/4
Peoples Gas	1 1/4	1 1/4	1 1/4	1 1/4
Gen Electric	1 1/4	1 1/4	1 1/4	1 1/4
Metropolitan	1 1/4	1 1/4	1 1/4	1 1/4
Manhattan	1 1/4	1 1/4	1 1/4	1 1/4
B R T	1 1/4	1 1/4	1 1/4	1 1/4
Western Union	1 1/4	1 1/4	1 1/4	1 1/4
U S Reduction	1 1/4	1 1/4	1 1/4	1 1/4
do do pfd	1 1/4	1 1/4	1 1/4	1 1/4
do do bonds	1 1/4	1 1/4	1 1/4	1 1/4
Am Ice	1 1/4	1 1/4	1 1/4	1 1/4
do do pfd	1 1/4	1 1/4	1 1/4	1 1/4
Am Cotton Oil	1 1/4	1 1/4	1 1/4	1 1/4
Corn Product	1 1/4	1 1/4	1 1/4	1 1/4
Rub G Mfg Co	1 1/4	1 1/4	1 1/4	1 1/4

Money closed offered at 2 per cent last loan, 2½ per cent. Total sales 422 400

GOVERNMENT BONDS

Furnished by Otis & Hough, Bankers and Brokers, 127 Pike's Peak Avenue.

(Quotations furnished by Otis & Hough)

	Bid	Ask
U S 2s registered	109	109 1/2
U S 2s coupon	109	109 1/2
U S 3s registered	107	108
U S 3s coupon	107 3/4	108 3/4
U S 3s small bonds	106 1/4	
U S 4s old registered	110	110 3/4
U S 4s old, coupon	110	111
U S 5s new registered	131 1/2	1 03 1/2
U S 5s new coupon	1 16 1/2	1 18 1/2
U S 5s registered	103	104
U S 5s coupon	104 1/4	105
District of Columbia	1 31 1/2	

Money Market.

By Associated Press

New York Jan 30—Money on call easier at 2@3½ per cent closed offered at 2 per cent. Time money easier 60 days, 4½@4¾ per cent 90 days 4¼@4¾ per cent six months 4¼@4¾ per cent. Prime mercantile paper 4¾@5½ per cent.

Sterling exchange steady at $4 8675@4 8680 for demand and at $4 8380@4 8390 for 60 days. Posted rates $4 84@4 88. Commercial bills $4 83@4 83 1/2. Bar silver 57 3/8. Mexican dollars 45 1/2. Government bonds steady. Railroad bonds irregular.

BANK CLEARINGS

The following table [illegible] the bank clearings at the principal cities for the week ended January 30, with the corresponding week last year [illegible]

New York	[illegible]	[illegible]
Chicago	[illegible]	[illegible]
Boston	[illegible]	[illegible]
Philadelphia	[illegible]	[illegible]
St Louis	[illegible]	[illegible]
Pittsburg	[illegible]	[illegible]
Baltimore	[illegible]	[illegible]
San Francisco	[illegible]	[illegible]
Cincinnati	[illegible]	[illegible]
Kansas City	[illegible]	[illegible]
Minneapolis	[illegible]	[illegible]
Detroit	[illegible]	[illegible]
Total US	[illegible]	[illegible]
Outside New York	[illegible]	[illegible]
Canada	[illegible]	[illegible]

Metal Market.

[illegible]

GRAIN LETTER

Report of Logan & Bryan (by Private Wire) to Otis & Hough

Chicago Jan 30—Wheat [illegible] Wednesday's close. Liquidation [illegible] Cash sales were [illegible] Corn [illegible] Cash sales were [illegible] Oats [illegible] Cash sales were [illegible] Provisions [illegible]

Chicago Live Stock

[illegible]

Denver Live Stock

[illegible]

Metal Market.

[illegible]

A Guaranteed Cure for Piles

Itching Blind Bleeding and Protruding Piles. Send one to [illegible] All druggists are authorized by the manufacturers of Paxo Ointment to refund the money where it fails to cure any case of piles in a matter of how long standing. Cures ordinary cases in six days, the worst cases in 14 days. One application gives ease and rest. Relief is instantly. This is new. Its covery and it is the only preparation sold on a positive guarantee no cure no pay. Take no other. [illegible]

[illegible]

Is the most popular route to Denver or Pueblo. [illegible] tourist tickets in advance at city office and if not used [illegible] return your money. [illegible]

[illegible] Gazette.

Have Convictions, and Stick to Them

Men who do things who achieve results have strong convictions. They believe something in particular and believe it without reservation. A man who is willing to fight for an idea to sacrifice everything in order to develop it has some definite purpose in his life a specific certainty that will bring him out somewhere in the neighborhood of success.

A man without a policy with no definite purpose without a strong conviction of any kind who believes a little of everything and not much of anything who is willing upon pressure to relinquish his opinion on any subject to abandon any idea he has conceived whether it be feasible or not who does not hold to any one thing tenaciously will never accomplish much in this world. Success for February.

THE FIRST NATIONAL BANK OF COLORADO CITY, COLORADO

Solicits a share of your business upon the basis of sound and progressive banking liberal and courteous treatment.

Edgar T. Dwelle, Pres. Louis W. Cunningham, Vice Pres. B. L. Clark, Cashier. Chas. M. Sherman, Frank H. Hill, Willis P. Armstrong, R. L. Johnson, Directors.

(The advertisement of the Assurance Savings and Loan Association will appear in this space tomorrow.)

THE FIRST NATIONAL BANK OF COLORADO SPRINGS, COLO

Capital $100,000.00
Surplus and Undivided Profits $380,000.00

TRANSACTS A GENERAL BANKING BUSINESS. SMALL ACCOUNTS SOLICITED.

FOREIGN DRAFTS

AND TRAVELERS LETTERS OF CREDIT ISSUED AVAILABLE IN ALL PARTS OF THE WORLD.

SAFETY DEPOSIT VAULTS

OFFICERS AND DIRECTORS

J. A. HAYES, President. A. SUTTON, Cashier. A. H. HUNT, Assistant Cashier. IRVING HOWBERT, Vice President. H. G. HUNT. JAS. F. BURNS. JNO. G. SHIELDS. WM. A. TS.

OUR BEST ATTENTION

Everything of a banking nature entrusted to our care receives our best attention. We shall be glad to have a share of your business.

THE FIRST NATIONAL BANK CRIPPLE CREEK, COLO.

CAPITAL $50,000
SURPLUS AND PROFITS $50,000

A. F. Carlton, Pres. F. C. Newcomb, Cashier. Lafe Mulvey, V. P. F. G. Bissell, Asst. Cash.

The Exchange National Bank OF COLORADO SPRINGS, COLO

CAPITAL AND SURPLUS $200,000.00

[illegible]

The El Paso National Bank COLORADO SPRINGS, COLO

Time Certificates drawn at 6 months bearing 2½ per cent interest at 12 months bearing 3 per cent interest. Small accounts accepted. Safety deposit Boxes for Rent.

AT THE CLOSE OF BUSINESS NOVEMBER 25 1902

RESOURCES			LIABILITIES	
Loans	$1 129 271.03		Capital	$ 200 000.00
United States Bonds	50 000.00		Surplus and Undivided Profits	68 484.76
Bonds and Warrants	23 362.23		Circulation	50 000.00
Furniture and Fixtures	8 325.00		Deposits	1 936 296.63
Due from Banks	$856 202.41			
Due from U. S. Treasurer	2 500.00			
Cash in Vault	186 120.78	1 044 832.19		
		$2 255 780.46		$2 255 780.46

STOCKHOLDERS.

WM. S. JACKSON, Pres. C. C. HEMMING, Vice Pres. C. L. HEMMING, Cashier. Gen. Wm. J. Palmer. E. P. Shove. Sherwood Aldrich. Asa T. Jones. C. H. White. Stean B. Mansfield. O. E. Hemenway. H. M. Blackmer. O. I. Godfrey. Henry LeB. Wills. Thos. J. Fisher. E. J. Eaton, Colorado Springs. Geo. B. F. Edwards. W. H. Thompson. J. C. Van Blarcom, St. Louis, Mo.

New York Correspondent: National Bank of Commerce. St. Louis Correspondent: National Bank of Commerce.

WHAT THE FUTURE HOLDS

Is likely to be exactly what you make it. What you do now in the way of saving may determine what the future will bring you. A savings account is a great helper. Let us open one for you.

The Colorado Springs Trust Co.

Hagerman Building. Tejon and Kiowa Streets.

THE COLORADO TITLE & TRUST COMP'Y

Mining Exchange Building, Pike's Peak and Nevada Aves

Safe—Deposit Vaults

Herpicide

Destroy the Cause, you Remove the Effect

Newbro's Herpicide kills the dandruff germ which causes falling hair, and, finally, baldness. No other hair preparation kills the dandruff germ. Stop dandruff, there'll be no falling hair, no baldness.

Dickinson, N. D., Nov. 8, '98. Have been using Herpicide, and have used about one dollar's worth, and find that it is all and even more than you claim for it. It not only [illegible] the dandruff and [illegible] the hair from falling out, but promotes a new growth. Have only used the quantity mentioned, and have now hair on my head where I have had none for years. I also find that it keeps the hair soft and glossy. Edward Dodd.

For Sale at all First-Class Drug Stores.

Santa Fe

SANTA FE FOR DENVER AND PUEBLO

A good many trains at convenient hours.

Get pocket time card at City Office

18 N. Tejon St. C. C. HOYT, C. P. A.

NEWSPAPERARCHIVE®

Fifty Years the Standard

DR. PRICE'S CREAM BAKING POWDER

Awarded

Highest Honors World's Fair.

Highest Tests U. S. Gov't Chemists

PRICE BAKING POWDER CO., CHICAGO.

M[illegible] OPPOSITION [illegible] THE EIGHT-HOUR LAW

Anonymous Bulletins Placed on the Desks of Legislators Pointing Out Evils Which It Is Alleged Would Result if Proposed Measure Should Become Law.

Denver Bureau
Colorado Springs Gazette,

Denver, Jan. [illegible] The passage of the eight-hour law to conform with the constitutional amendment adopted last fall is now the principal feature that will soon come before the Colorado assembly. A number of bills have been introduced in both houses which comply with the provisions of the amendment to the constitution but already it is reported that some opposition is developing. The opposition so far does not appear to be as strong as certain reports are claiming but nevertheless the members are expecting a fight when the matter comes before the house. A number of bulletins are being issued and laid on the desks of the members giving reasons why the bill should not become a law. The authors of these bulletins are unknown. The second one of them was on the desk of the house members when they convened after lunch today and was entitled "Bulletin No. 2," [illegible] the following caption: "This Bulletin is Issued on Behalf of the Employers and Employes Who Will Be Affected by the Eight-Hour Legislation." After the first paragraph which is purely introductory it says:

"It is therefore essential at the very outset that there should be two sides recognized to all such questions and while the employer should do everything he can for the comfort and well-being of those who work for him they in turn should recognize that the employer's path is not always strewn with roses, that some demands which may seem perfectly reasonable when viewed from one standpoint may prove entirely impossible when viewed from the other. It is this willingness to acknowledge the point of view of the other side which has contributed largely to the material prosperity of the American workingmen which has raised them in compensation, comfort and condition above the workingmen of any other country in the world and has made the United States the leading industrial nation in human history. * * *

Between what is asked and what can consistently be granted there is often a wide gap which no amount of theorizing can bridge over and which must be approached in a practical way."

Further extracts from the bulletin follow:

"Considerable more than 100,000 people are directly dependent upon the mining of coal, iron and the precious metals and the industries which are the outgrowth of it. Outside of this vast number it is manifestly true that everyone of the other five-sixths of our total population receives benefits direct and indirect, large and small from this same great vitalizing source. It is therefore self evident that whatever affects injuriously this great industry affects to some degree every citizen of the state. Notwithstanding the satisfactory gold production the precious metal mining industry of the state is not in flourishing condition. This is due to two circumstances. The low price of silver and the lowering grades of ore produced. Therefore those most concerned have to face not only the low value of the silver product but the constantly decreasing value of the ores which contain it even when they are measured by the silver standard.

To meet these new and trying conditions it has been necessary for the smelters to make concessions to low grade camps in San Juan, Ouray, Pitkin, Mineral and Lake counties. This has been possible because the smelters through newer and better business methods have been able to handle the ores more economically than before. If the eight-hour law went into operation it would compel the smelters to hire three shifts of working men eight hours each instead of the present 10 and 12-hour shifts. At the rate per hour at which the men are now paid they make from $1.75 to $2 per day. * * *

If these men were allowed to work no more than eight hours per day and paid at the present rate per hour it is doubtful if they could live on their wages which would thus be reduced to from $1.40 to $[illegible] per day. If there was nothing to it but a question of hours the question would be as broad as it is long and therefore would settle itself but with the shortening of hours would undoubtedly come a demand for a higher rate of wages per hour. Suppose that each side agreed to stand half the loss thus entailed or about 10 per cent this would mean a rise in the cost of wages equal to one-fifth to which would be added necessarily a rise in the cost of fuel as the proposed eight hour law affects the coal mines just as it does the smelters. This would of necessity lead to an advance of half a dollar a ton over and above the present treatment charges. This the low grade mines could not possibly afford while the smelters would be helpless to do better. The result would be to make a bad condition deplorable and to deal a blow to low grade mining from which it might never recover. Few if any such mines could possibly be maintained in operation under such circumstances.

When conditions are as they are now, when the smelters and the low grade camps are bearing the last atom of the load they can or should be called upon to carry, it seems unwise that legislative enactments should fly [illegible] in the face of economic law and cripple if not actually paralyze an industry which has done much and is doing much for the upbuilding of the state."

Stephen's Objection

No sooner had Speaker Sanford called for order after lunch than Stephen of El Paso and Teller was on his feet discussing the fact that the bulletin had been left on his desk. "This eight-hour bulletin is an insult to every member of this legislature," said he. "It is unsigned and should be kept off these desks. I am for the eight-hour law first, last and all the time. No such statements as these should be put on our desk without the signature. I move you sir that those in charge be instructed not to distribute them again." Delaney of Arapahoe was not afraid of the bulletins. He was perfectly willing that they should be placed on his desk and he would give them due consideration. He was also in favor of the eight-hour law. Belford of Arapahoe spoke at length upon the resolution. He was not in favor of adopting any measure that prevented any citizen in the state from expressing his views to any member of the legislature. Said he: "It is unjust to say that these bulletins shall not be placed on our desks when they are already teeming with bulletins and letters from the several labor organizations of the state. These men have as much right to address us as anyone. If we accept the bulletins from the labor organizations, we must accept them from these corporations. The position is not one of reason. It is simply a spirit of intolerance."

"There is not a labor organization in the state that will not sign every bulletin or letter it wishes to address to us," said Stephen of El Paso, "and these should be signed also."

"Then have your motion read unsigned statements," said Belford, "and I will support it." Stephen changed his motion as requested, and it was adopted and the sergeant-at-arms was instructed not to distribute any more bulletins if they were unsigned. A moment later the sergeant-at-arms through the speaker instructed the house that the bulletins were sent to the members through the United States mail and he guessed if they were not going to allow him to distribute them he preferred to resign than to disobey federal laws in relation to the distribution of mail. This was a new feature of the case and it was decided that so long as the bulletins came through the mail they would have to be placed on the desks of the members or in their several postoffice boxes in the cloak room.

The reports concerning the eight-hour law have already gone so far as to state that Governor Peabody was asked to veto the same when he was making his canvass for governor. Governor Peabody now refuses to discuss the matter. He says when the law is passed and brought before him for his signature he will consider it.

Committees at Work

Both houses held short sessions today and adjourned until Monday. These continuous adjournments at the early part of the session do not bespeak lack of interest, or a tendency to shirk the work but rather they are indicative of prolonged work in the committee rooms. The usual flood of bills keeps pouring in daily and is referred to the several committees. To scrutinize them and weed out the good from the bad and to have the good ones printed and ready for discussion on second reading is an immense undertaking and the adjournments are for the purpose of allowing the several committees to pass on the bills introduced. Ten members in a committee can diagnose a bill in one twentieth of the time that would be consumed by the entire assembly. All of the committees report that they have bills with the printers and some of them will be considered on second reading next week.

Representative Watson is preparing a measure which if adopted will do away with a large amount of the results from fraud in Arapahoe county. The bill [illegible] the state into representative and senatorial districts. It also districts the large cities in a similar manner. For instance the city of Denver will be districted into 1[illegible] districts and only the residents of each district can vote upon the candidates for the house of representatives and their candidate for senator. In this manner if a large number of fraudulent votes were cast in the lower wards of Denver it would affect only one man instead of 17 as were affected last fall.

Another Home Rule Bill

Senator McGuire has prepared another home rule bill along the same lines as the Rush bill of the latter [illegible] declared unconstitutional by the supreme court. It has for its object the giving of home rule to the city of Denver.

It is announced that Governor Peabody has declared himself as being opposed to the large appropriations of money to the several counties for the purpose of constructing wagon roads and bridges. He is of the opinion in nearly all the cases the counties are able to do this work themselves without the assistance of the state.

The governor this morning appointed William H. Davis of Arapahoe, Frank N. Cutler of Fremont and Edward A. Mattox of Chaffee members of the state board of health.

Senator Ballinger has [illegible] and will introduce an anti trust bill before the senate next Monday. The title of the bill is "An Act to prohibit pools, trusts, monopolies and conspiracies to control business and prices of articles, to prevent the formation or operation of pools, trusts, monopolies and combinations of corporations that violate the terms of this act and to authorize institution of prosecutions and suit therefor." The bill is the same that he introduced at the regular session of the Thirteenth general assembly.

GOLDFIELD

Special to the Gazette.

Goldfield, Jan. 30.—At the regular meeting of the ladies of Goldfield hive Lady Maccabees they installed the following officers: [illegible] Mrs. Gilling, [illegible] Mrs. Yost, [illegible] Mrs. M. Shine, [illegible] Mrs. Dietrick, [illegible] Mrs. Richards, [illegible] Mrs. Maloney, [illegible] Mrs. Tweet, [illegible] Mrs. Moore.

The committee in charge of the proposed Men's club minstrel show has decided to give the performance about the first of the month.

In Justice Keith's court the case of Keith & Grube versus W. T. Mar[illegible] was continued for one week.

S. [illegible] Smith left last night for Louisville, Colo., where he has accepted a good position with a large coal company.

The father and mother of Mr. and Mrs. P. R. Horsley left for the east yesterday after an extended visit in this city.

Mrs. George P. [illegible]sby and son will leave tomorrow for Colorado Springs, where they will reside.

Walter Kerwin who has been on the sick list for the past three months is now reported out of danger and slowly recovering.

Paul G. Kress was so much improved today that there is hope that an operation may not be necessary.

Mr. and Mrs. Charles Cameron of East Eleventh street are the parents of a girl baby who came to their home yesterday morning.

MEMORY OF KING CHARLES

By Associated Press.

London, Jan. 30.—The statue of King Charles I at Charing Cross this city was decorated with wreaths by the Legitimists today as usual on the anniversary of his execution, January 30, 1649. The Royal Oak club of Edinburgh was represented by a crown of immortelles six feet high and surmounted by an orb and cross in white and crimson. It was dedicated to the sacred memory of the monarch beheaded by his rebellious subjects.

A sky blue silk vest worn by King Charles on the scaffold and stained with his blood is being exhibited in the United Service museum.

[illegible] EVENING PAPER [illegible]

Leadville Man Gives Warning to Puebloans--Rapid Work on the New Zinc Smelter.

Pueblo Bureau
Colorado Springs Gazette
With Colorado Securities Company

Pueblo, Jan. 30.—It is announced today that Thomas Tobin of the Leadville News-Dispatch will in the near future establish an evening paper in Pueblo which will be sold at one cent on the streets. Its name and the date of its appearance has not yet been announced.

PETITION FOR RELEASE.—William [illegible] the Pueblo attorney will tomorrow morning petition the county court for the release of [illegible] year old boy from the reform school who was sent there three years ago for [illegible]. The boy was sent under the name of Charles Jackson. His real name is Charles [illegible]owski and a change of name was made on the mittimus without an order of court. On this ground the petition for release will be made, though the [illegible] reason for asking for it at this time is that the boy's mother is sick and his father is lying [illegible]. If the petition is rejected the lawyer will get a writ of habeas corpus at once.

DISTRESS NOTICE.—[illegible] County Treasurer McKee served a distress notice on the Rio Grande, Missouri Pacific and Colorado & Southern railroads. The notice states that if these companies fail to pay their 1901 taxes within five days he will take steps to enforce collection. This is supposed to mean that he will levy on and tie up their rolling stock, particularly locomotives. The amount due from these companies is nearly $7,000. The tax agents of the Rio Grande and Colorado & Southern were here on Saturday and offered the commissioners a compromise but it was not as good as that made with the Santa Fe and was rejected.

EVERYONE PLEASED.—Since the announcement of the early establishment of a new morning paper in this city there is general rejoicing over the matter in every section. The people regardless of politics and business, express themselves as highly delighted.

FOUND GUILTY.—Louis Morse, a young negro porter formerly with the Pol[illegible] Clerk company was today found guilty of burglary in the amount of $[illegible]. The [illegible] the trial lasted [illegible] the verdict being brought [illegible] Lowe [illegible] Thomas, formerly of Colorado Springs, who is attorney for the defense, says now that he would [illegible] for a new trial.

ZINC SMELTER.—The new zinc smelter which is being erected [illegible] is progressing splendidly. [illegible] of the six big furnaces [illegible] is [illegible] by [illegible] large structures [illegible] by 40 feet [illegible] while the gas producer shops and [illegible] departments are [illegible] up well. The large building [illegible] structural iron and steel and the [illegible] are lined with fire [illegible] brick.

LESS WORK MORE PAY.—The structural iron workers of this place who compose 80 per cent of the [illegible] in the state are now demanding an eight hour day at a minimum wage of 50 cents per hour. They were on a strike last spring and finally compromised then on a nine hour day at 40 cents per hour. They also ask for an arbitration plan to settle all future differences such as [illegible] down in their own by-laws. The [illegible] which [illegible] these being [illegible].

WOODMEN'S BUILDING.—[illegible] camp Woodmen of the World has just formed a building association capitalized at $2[illegible],000 and will [illegible] to erect one [illegible] a fine three story building [illegible] in size. This will be the largest building so far in Bessemer.

POVERTY DEFEATED.—The bowling team last night resulted in a surprise to the Lovers who [illegible] they [illegible] scoop the [illegible]. The Sun[illegible] won [illegible] 64[illegible] to [illegible] games out of three.

ELKS RECEPTION.—Members of Elks Lodge No. 90 last night gave a reception to their lady friends at the new Woodmen hall. The club house was filled till late this morning with friends of the lodge [illegible] being the principal features. An interesting [illegible] address was made by Exalted Ruler N. Walt [illegible] was served [illegible] furnished by the [illegible] orchestra.

NEW TIME CARDS.—Superintendent [illegible] Dwyer of the Missouri Pacific [illegible] has gone to Hoisington, Kansas [illegible] there to Osawatomie to [illegible] new time card [illegible] on the [illegible] The [illegible] much [illegible] Pueblo [illegible] freights.

CONFIDENCE MEN.—[illegible] men working the [illegible] in Pueblo are becoming almost too numerous to [illegible] the superintendent [illegible] Dwyer of the Missouri Pacific has issued a bulletin instructing all conductors [illegible] trainmen to look out for [illegible] and work with the Pueblo police and detectives for their capture. Quite a number have been arrested by the local officials during the past week.

MR. DEY'S FUNERAL.—The funeral of the late Willisford Dey which took place this afternoon was one of the largest ever seen in Pueblo. The ser[illegible]

[illegible]

ACCIDENTAL KILLING.—[illegible] John Sauer [illegible]

[illegible]

LOCKETT ARRESTED.—[illegible] who shot and killed the [illegible] Jess [illegible] [illegible] of being drunk. When [illegible] a number of steel files were found in his pocket [illegible] the killing of [illegible] but was paroled a few months ago. By his [illegible] this morning his [illegible].

TUBERCULOSIS

W. A. SHEPARD, M. D.
Rooms 1 and 2 Barnes Bldg
Treats only Tubercular and Catarrhal Diseases of the head throat and lungs

Simple Colds

[illegible] cease to be simple if at all prolonged. The safest way is to put them aside at the very beginning. Ballard's Horehound Syrup stops a cold and removes the cause of colds. [illegible] and $1.00 bottle at Hefley Ar[illegible] Co.

Help For Working Women

The suffering and pain endured by many working women is almost beyond belief.

How distressing to see a woman struggling to earn a livlihood, or perform her household duties when her back and head are aching! She is so tired she can hardly drag about, and every movement causes pain, the origin of which is quickly traced to some derangement of the female organism.

When the monthly periods are painful or irregular, when backaches and headaches drive out all ambition, when "I-can-hardly-drag-about" sensation attacks you, when you are "so-nervous-it-seems-as-though-you-would-fly," it is certain that some female derangement is fastening itself upon you. Do not let the disease make headway; write your symptoms to Mrs. Pinkham for her free advice, and begin at once the use of

LYDIA E. PINKHAM'S VEGETABLE COMPOUND

Profit by the Experience of the Women Whose Letters Follow:

"DEAR MRS. PINKHAM:—I wish to write and thank you for all you have done for me. I have been suffering with womb and ovarian trouble for about four years and tried everything but found no relief. I went to the best specialists in St. Paul, Minneapolis and Chicago. I thought at times I would go crazy. I suffered so. The doctors told me the only thing would be to have an operation and my ovaries taken out. I at last decided to quit the doctors and give Mrs. Pinkham's remedies a trial. I used both **Lydia E. Pinkham's Vegetable Compound and Sanative Wash**, and now find myself completely cured. I had the doctor to make an examination and he said I was cured. I cannot say enough for what your remedies have done for me, and have advised all my friends to try it."—MRS. CLARA MAKI, with N. P. & N. Y. Express Co., Ashland, Wis.

Mrs. Frances Stafford, 243 East 114th Street, New York, N.Y., says:

"It affords me great pleasure to tell you of the benefit I have derived from taking **Lydia E. Pinkham's Vegetable Compound.** I am now enjoying better health than I ever did. It seemed to me that I had no strength at all. I could hardly drag about. I was in pain all over.

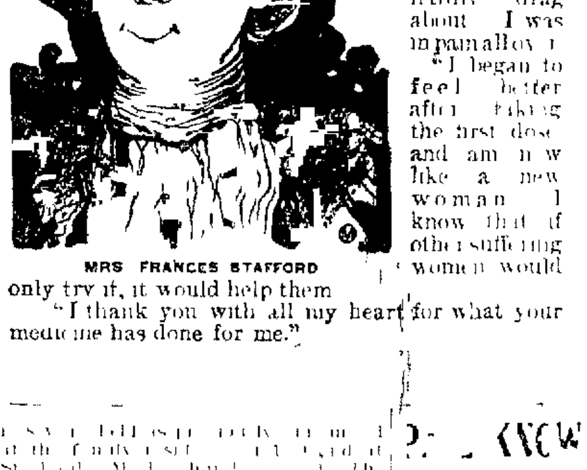

MRS. FRANCES STAFFORD

"I began to feel better after taking the first dose and am now like a new woman. I know that if other suffering women would only try it, it would help them.

"I thank you with all my heart for what your medicine has done for me."

Mrs. Lou Davis, 74 Institute Place, Flat 5, Chicago, Ill., says:

August 21, 190[illegible]

"For the good of others I wish to testify to the merits of your wonderful medicine, **Lydia E. Pinkham's Vegetable Compound.**

"I was certainly in a very bad condition and afflicted terribly with a continual backache and headache. I had pains in my right side, bearing down pains, and those dizzy sinking and fainting spells, was nervous, peevish and despondent.

"I was advised to try your compound and was greatly surprised at the benefit I derived from its use. I am now entirely cured of these ailments and consequently I feel like a new person.

"I shall always be pleased to tell my suffering women to try your Vegetable Compound. It has done wonders for me, and I am very thankful."

$5000 FORFEIT if we cannot forthwith produce the original letters and signatures of above testimonials, which will prove their absolute genuineness.

Lydia E. Pinkham Med. Co., Lynn, Mass.

[illegible] KNOWLTON IN CRITICAL CONDITION

Cripple Creek Editor Was Poisoned While Eating Mushrooms in Denver.

Cripple Creek Bureau
Colorado Springs Gazette

Cripple Creek, Jan. [illegible] Phil Knowlton, proprietor of the Evening Star [illegible] the city [illegible] from Denver yesterday [illegible] Sunday evening after eating [illegible] in Denver [illegible] was taken very ill [illegible] covered that he had been poisoned [illegible] eating the mushrooms [illegible] will be better [illegible] yesterday [illegible] driving [illegible] became worse [illegible]. Today [illegible] critical that he was [illegible] to the Sisters hospital.

WILKIE WELL KNOWN.—Among those killed in the railroad wreck near [illegible] Arizona [illegible] was Robert Willie who was [illegible] well known among railroaders and others in this city [illegible] Colorado Midland and [illegible] acted in the same capacity for the Midland Terminal in this district. He [illegible] here about two years ago and was at the time one of the best known engineers and citizens in the district.

CHARGED WITH ASSAULT.—[illegible] and Mrs. [illegible] of Carr avenue were charged with assault today before Justice Harrington on John Dapp. [illegible] was made custodian of the house [illegible]

[illegible]

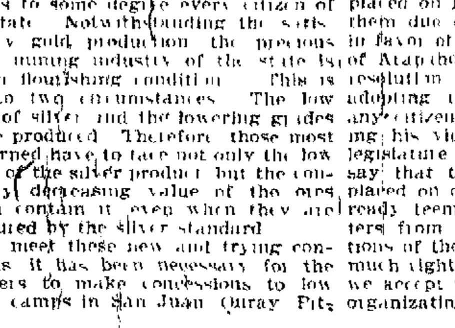

Our Special for Today

Will be 300 pairs of Men's Box Calf welt soled Shoes, worth $3.50 per pair, sale price

$2.45

SEE SOUTH WINDOW.

Up-to-date Styles. All Sizes and Widths.

The Jones-Cox Shoe Company,

5 South Tejon Street.

NEWSPAPERARCHIVE® NEWSPAPERARCHIVE®

[illegible] Treatment

A Bona-fide Offer by a Wealthy and Successful Physician to Prove the Efficacy of His New Treatment.

During the last few years, very great improvement has been made in treating disease. Cases formerly considered incurable, now yield readily to new remedies. The wealthy specialist, Franklin Miles, M. D., LL. B., founder of the Grand Dispensary and Sanitarium, of Chicago and Elkhart will give away $10,000 worth of his new Individual Treatments.

This liberal offer is for the purpose of demonstrating their unusual curative powers. They are the result of 25 years of careful study, extensive research and remarkable success in treating diseases of the heart, stomach, liver, kidneys and nerves which complicate each case.

They are prepared expressly for each patient, as the result is much more certain. Each free treatment consists of a curative elixir, tonic tablets, eliminating pills and usually a compound hyoscyamine plaster, together with a diagnostic chart and valuable personal advice. Extensive statistics clearly demonstrate that Dr. Miles' Treatments are at least three times as successful as those usually employed.

Few physicians have such confidence in their remedies and there is no reason why every afflicted person should not avail himself of this liberal offer. Thousands die unnecessarily each year because physicians do not understand such diseases.

A thousand testimonials from Bishops, Clergymen, Bankers, Farmers, etc., sent free on request. These include many who were cured after from five to 20 physicians failed.

Send at once to Dr. Franklin Miles, 203 to 221 State St., Chicago, Ill., for $2.50 free treatment before it is too late.

Amusements

"THE WHITE SLAVE."

Bartley Campbell's play, "The White Slave," will be seen at the Opera house Tuesday evening.

The American people remain constant to "The White Slave," though many years have rolled by since first it saw the light at the Fourteenth Street theater, New York.

The cast at that time included players who afterwards became famous. Georgia Cayvan first won metropolitan fame in the role of "Lisa." Handsome Gus Levick, the most popular of matinee idols, played "Clay Britton," while the lamented "Billy" Scanlan spoke the lines of dear old "Uncle Job," for the first time. How time flies.

"The White Slave" was acted for years to delighted multitudes and amassed a fortune for the author and producers.

In order to present the play in the best possible manner, and in keeping with the taste of the present generation it was deemed best to retire it for a couple of seasons. This has been done with the result that the play is now dressed in a gorgeous array and, having received the modern touch, it is said to be more attractive than in the days of old.

A whole year has been given to active preparation: the stage director has had his opportunity, the scene painters and electricians have worked diligently in perfecting new scenes and "light" effects, and, more important than all these, a really excellent dramatic cast has been secured—one that far exceeds in point of excellency any former organization presenting Bartley Campbell's beautiful drama.

Every detail of the new production has been given careful attention and, judging from the enormous success which has attended every performance in other cities, "The White Slave" has many years before it.

Popular prices of admission will be charged, 25, 50 and 75 cents. No higher.

Sports and Sporting Notes

Local Game Protective Association Will Be Organized This Evening

The postponed meeting for the permanent organization of a local game protective association which was to have been held last Wednesday evening but was declared off on account of the small attendance, will be held in the district court room this evening and it is urged upon everyone who has the least interest in the protection of the wild game of the state to be present. The meeting is to be held at 8 o'clock and H. Strang of the Strang Sporting Goods company, who was elected temporary chairman at the preliminary meeting held two weeks ago, will preside until the election of officers takes place. At the meeting a permanent organization will be effected which will probably be known as the Colorado State Fish and Game Protective association of Colorado Springs, the object being to cooperate with similar organizations now organized in Denver and Pueblo for the purpose of securing legislation towards the better protection of the wild creatures of the state from the hands of ruthless hunters and ranchmen.

A board of trustees will be elected tonight and arrangements for incorporating the association made. The trustees will themselves elect a president, a vice president, a secretary, a treasurer, a prosecuting attorney and a prosecuting board of three. An executive committee will also be elected and the enrollment of charter members attended to. After the business of the meeting has been disposed of, those present will be addressed by different citizens and sportsmen and suggestions as to the proper way to protect the fish and game of Colorado from destruction will be received.

To Facilitate Handling Crowds at Baseball Games This Year

The improvements that have been contemplated for some time at Boulevard park by the management of the local baseball club, have been started and if good weather continues they will be completed in the course of a few weeks. The improvements consist chiefly of the removal of the old entrance to the grandstand and the erection of one entrance of equal size at each end, between the grandstand and the right and left bleachers. There were several objections to having the entrance in the middle of the structure on account of the fact that some very valuable seating room was lost, and at the close of the different games the spectators were wont to congregate around the press box and obstruct the view of those sitting around the entrance. The proposed changes will do away with all of this and add considerably to the present seating capacity of the grand stand. The main entrance to the grounds will remain the same as last year and the ticket office will also be located as heretofore. The two new entrances will double the exits from the grandstand and will greatly facilitate the emptying of the structure at the close of the games.

The refreshment stand will also be removed from the place where it was located last year at the entrance to the grandstand. It will be found this season near the entrance to the right bleachers. Double counters will be built so that business can be transacted with the crowd outside or inside the grounds.

The diamond is now in excellent condition. It is expected that the loam that has been spread over the sodded infield will bring out the grass in good condition in the spring.

TOWN AND GOWN AND COUNTRY CLUB MEET TONIGHT

The second series of games in the annual bowling match between the Town and Gown Golf club and the Cheyenne Mountain Country club teams will be played on the alleys of the first named club this evening. In the first match played two weeks ago at the Country club that team was victorious and now leads its opponents by a margin of 131 pins. The game to be played this evening will end the match and unless the Town and Gown five get to work this evening the championship for the coming 12 months will have to be conceded to the Country club.

Following is the standing of the two teams and the list of players of each aggregation:

TOWN AND GOWN.

Taylor	4[illegible]
Davis	[illegible]4
Wright	403
Sanger	[illegible]
Graham	[illegible]8
Totals	2[illegible]6

COUNTRY CLUB.

Edsall	4[illegible]
Allen	395
Cushman	458
Talbot	[illegible]2
Waters	530
Totals	2320

AT SAN FRANCISCO.

By Associated Press.

San Francisco, Jan. 30.—Weather rainy, track sloppy. Results:

First race, five and one-half furlongs—Isabellita won, Tom Mitchell second, Clarinette third. Time, 1:11.

Second race, one mile—Harry Thatcher won, Nellie Forest second, Ed Adack third. Time, 1:44.

Third race, one and one-fourth miles—Favorito won, Poorlands second, Duke of York II third. Time, 2:19.

Fourth race, six and one-half furlongs—Kenilworth won, Princess Titania second, Yellow Tail third. Time, 1:21¼.

Fifth race, six furlongs—Evander won, Warte Nicht second, Champagne third. Time, 1:17.

Sixth race, one and one-sixteenth miles—Autolight won, Dotterel second, Dupont third. Time, 1:50½.

AT NEW ORLEANS.

New Orleans, Jan. 30.—Summary:

First race, six furlongs—St. Cuthbert won, Automaton second, Versifier third. Time, 1:14 4-5.

Second race, six and one-half furlongs—Arachne won, Little Jack Horner second, Frank Kenny third. Time, 1:22 3-5.

Third race, three furlongs—Aransas Pass won, Miss Holladay second, Alcomer third. Time, :36 4-5.

Fourth race, one and one-sixteenth miles—Optimo won, Cchikadee second, Flaneur third. Time, 1:52.

Fifth race, seven furlongs—Frank Rice won, Duke Dashaway second, Nyx third. Time, 1:30. Balm of Gilead finished first but was disqualified for fouling.

Sixth race, one and on-sixteenth miles—Polly Bixy won, Bean second, Swordsman third. Time, 1:53. Pay The Fiddler finished first but was disqualified for fouling.

Pneumonia.

This is one of the most dangerous and often fatal diseases. It always results from a cold or from an attack of the grip. Chamberlain's Cough Remedy quickly cures these diseases and counteracts any tendency toward pneumonia. It is made especially for these and similar ailments and can always be depended upon. For sale by all druggists.

IMMIGRATION BILL.

By Associated Press.

Washington, Jan. 30.—Senators Penrose, Lodge and Fairbanks, leading members of the senate committee on immigration, who have in charge the immigration bill, have been in conference today with other members of the senate with a view to obtaining an agreement on the bill whereby its passage can be secured. Senator Lodge, who was the special champion of the educational test for immigrants has agreed to allow that provision to be withdrawn. There are, however, a few senators who are not satisfied and who may oppose the bill even with the educational provision eliminated. In the present condition of legislation it is generally recognized that the passage of the bill is impossible unless all opposition can be removed.

GRAIN-O

THE PURE GRAIN COFFEE

In comparing Grain-O and coffee, remember that while the taste is the same Grain-O gives health and strength while coffee shatters the nervous system and breeds disease of the digestive organs. Thinking people prefer Grain-O and its benefits.

TRY IT TO-DAY.

At grocers everywhere; 15c. and 25c. per package.

USE GAZETTE WARRANTED WANT ADS.

WANTED—HELP.

WANTED—Men and women to learn the barber trade; 8 weeks completes; positions guaranteed; tools furnished; tuitions earned while learning; opportunity to earn board; write for particulars Moler Barber colleges, Denver, Colo., or Dallas, Texas.

F. W. WALTERS, Mexicano Kidney, Stomach and Blood Medicine: cures rheumatism, insomnia, backache, stomach troubles, nervousness, gall stones, headache. 7 North Weber. F. W. Walters.

HAVE you a position equal to your abilities? Energetic and reliable women do well working for us. No more work and better pay. Write for particulars. Crescent Works, Ann Arbor, Mich.

WANTED—500 people to buy all kinds of unredeemed watches, diamond rings and musical instruments. Myers Loan office, 22 East Huerfano.

WANTED—First-class lady and gentleman solicitors; big pay to good solicitors. Call room 14, Gazette building, 9 o'clock.

WANTED—Union stone masons and carpenters wanted to exchange work for lots. Hastings Bros., 22 North Tejon St.

WANTED—200 men and boys to buy good unredeemed overcoats at MYERS LOAN OFFICE, 22 E. Huerfano.

WANTED—You to know that we can get you a position if you take a course at Henager's Business College.

WANTED—Common labor and team work in exchange for lots. Hastings Bros., 22 North Tejon street.

NURSES' TRAINING SCHOOL, Pueblo, Colorado; six weeks' course; diplomas; address above.

GIRL for light work, for room and board; one who can cook; No. 1 West Boulder St.

HELP of all kinds furnished; Mrs. Wilson, 202 N. Tejon; Phone 670 Main.

WANTED—An experienced hair dresser, at once; A. F. McTyer, [illegible] Kiowa.

COAL—Lignite lump, $2.50 (two tons and up.) Nut, $2.25. 22 N. Tejon St.

WANTED—A nurse girl; call after 10:30 a. m., 1224 N. Nevada.

WANTED—First-class lady cook at St. James hotel.

GIRL for general housework: 1619 N. Weber.

COOKS—House girls. 202 N. Tejon St.

WANTED—SITUATION.

WANTED—You to know that Henager's Business college is the place to learn shorthand, typewriting, bookkeeping, etc.

WANTED—Position as clerk or bookkeeper for three months or longer. Address, B., care of Gazette.

WANTED—Situation by young lady as companion to lady traveling. Address, N., 182, Gazette.

CARE invalids or house keeper. 101 N. Park Place, near Rio Grande depot.

WANTED—Position as coachman, experienced. Address, N., 186, Gazette.

WANTED—Day work or bundle washing. Mrs. Larson, 421 North Oak.

WANTED—HOUSES & ROOMS.

TWO modern rooms for light housekeeping, close in. 127 E. Huerfano.

WANTED—MISCELLANEOUS.

RESPONSIBLE party would like to keep piano for storage, good care will be given. References. Address, N 180, Gazette.

WANTED—Ladies to get stylish peau de soie and cloth skirts; silk shirt waists, etc., for $1.00 per week. 25 E. Kiowa.

FOR SALE—House on leased ground. Front room, 14x24, rear room, 12x11. 10 South Fifth street, Colorado City.

PARTY with one or two thousand dollars to invest can learn of a good thing by addressing, D. P. E., Gazette.

WANTED—Young driving horse; weight about 1,000 pounds. Must be quiet, sound and a bargain. Phone 450-A.

WANTED—Second-hand roll top desk, rug and chairs for office, cheap; Marr & Middagh.

"TUDOR" COAL beats everything. $2.75. Try it. Phone, Red, 261, or 722-A.

FLANNELS washed; 221 Custer St.

TO RENT—UNFURNISHED

ROOMS.

FOUR rooms, bathroom, closet, range, 1014 Colorado Ave. Inquire in store.

OSTEOPATHS

DR. HERBERT E. PECKHAM, 222 East Dale. Consultation hours: 1 to 2:30, except Sundays.

MISS F. C. TITUS, D. O.
E. E. CONWAY, D. O.
Graduates Still college. El Paso Bank blk. Examination free. Phone Main 633 B.

MINES AND MINING.

WANTED—EACH STOCKHOLDER OF THE LORAINE GOLD MINING COMPANY to send me his or her P. O. address, so I can get list and other matters in shape, and then report to you to your advantage. Important to you. Wm. Helm, 209 Cheyenne road, Colorado Springs, Colo.

FOR SALE—One-half interest in a good mining claim located in one of the best gulches of San Juan county. Surface assays from $6.94 to $113.78 in gold and silver. Address, N., 181, Gazette Office.

TO LEASE—The Fortuna and Kohnyo claims, which adjoin the Independence on the south; address, F. C. Vickers, Denver, Colo.

ALL ABOUT MINING—Lake George district, 25c. Box 19, Conrad, Colo.

LOTS FOR SALE

LOTS in our 4th and 5th additions for sale on easy monthly instalments. City water, electric lights, telephone service, no lot more than two blocks from car line, many on car line.
HASTINGS BROS.
22 North Tejon Street.

INSURANCE

FOR SALE—Furniture of a six-room house; good as new; party leaving town; address N. 154, Gazette.

FOR SALE—HORSES, BICYCLES

IDEAL family mare; sound, kind, absolutely fearless. Good under saddle and in harness. Columbia stable rear 1423 North Nevada.

SINGLE driving family mare; sound, kind, absolutely fearless. Good under saddle and in harness. Columbia stable, rear 1423 North Nevada.

SADDLE horses, driving horses, harnesses, buggies. Ansel's Feed Yard, rear 114 South Nevada.

FOR SALE—One good, young team. Call rear 1829 North Corona St.

TO RENT—FURNISHED

ROOMS.

BACHELOR APARTMENTS—Low winter rates for handsome rooms by the day, week or month, steam heat, baths, good service. Everhart block.

YOUNG lady or widow, with child to share with widow expense of elegant home, $15 to $20 month if taken at once. N., 185, Gazette.

FOR housekeeping: two furnished or partly furnished front rooms, south front, heat, light and bath, rent reasonable. 123 East Bijou St.

S. E. ROOM—New, modern house with balcony. Suitable for tent. Good board. 317 E. San Rafael St.

HOUSEKEEPING rooms, furnished or unfurnished. Electric light, bath. 516 E. Pike's Peak.

FOR RENT—Modern room for two. Home cooking. Rates reasonable. 122 South Wahsatch.

TWO, four or six rooms housekeeping. Furnished or unfurnished. 327 South Wahsatch.

TO RENT—Cozy flat, 4 rooms, to couple; furnished or unfurnished; 13 N. Weber.

HOUSEKEEPING rooms. From one to four rooms. 215 Cheyenne Ave. Modern.

TWO ROOMS, nicely furnished for housekeeping; ground floor; 216 N. Weber St.

THREE rooms furnished for housekeeping; modern; 110 East Pike's Peak Ave.

TO RENT—Rooms; modern; reasonable; privilege of kitchen. 507 North Tejon.

SOUTH ROOMS—Modern, on car line, $6 and $8 per month. 830 E. Platte.

TO ADULTS—2 furnished housekeeping rooms; $10; 324 N. El Paso St.

BRIGHT, sunny room. Electric light and bath. 516 E. Pike's Peak.

3 FURNISHED rooms for man and wife; bath, 329 South Wahsatch.

HOUSEKEEPING rooms, 122 W. Cimarron. $1 per week.

ROOMS for housekeeping. 329 East Willamette.

HOUSEKEEPING rooms 813 E. Kiowa.

HOUSEKEEPING rooms; 518 S. Weber.

MODERN room, $6.00; 228 East Yampa.

Two-room cottage. 615 E. Boulder.

TO RENT—FURNISHED

HOUSES

6-ROOM new, modern cottage in North end; furnished with piano; rent moderate. Apply 117 N. Nevada.

536 EAST UINTAH—Furnished brick cottage; three rooms, pantry, close to a bargain.

FOUR-ROOM. Sunny, modern flat; light furnished; $25; $20 2016 N. Tejon.

3-ROOM cottage, 1007 Washington Ave.

TO RENT—UNFURNISHED

HOUSES.

TO RENT—Seven rooms, modern. North End: rent reduced to $25.
H. D. DAWSON,
109 North Tejon St.

FOR RENT—Four-room cottage, 306 S. Wahsatch. Bath, electric light. Coal and gas range. Call 513 E. Vermijo.

7 or 10 rooms, partly furnished, or unfurnished. Close in, modern. Apply 15 Boulder Crescent, 1 to 3.

TO RENT—Houses in all parts of the city. WILLIAMSON, 27 North Tejon st. Phone 476 A.

THREE-ROOM cottage, with bath; enquire 127 E. Platte, furnished or unfurnished.

FOR RENT—Four-room house, modern, to permanent party. 17 E. Vermijo St.

MODERN 8-room house, new, $35.00. See A. Wight, 15 Boulder Crescent.

NEW 8-room modern house, 311 E. Dale; inquire 310 E. Dale.

SIX rooms, bath. 327 S. Wahsatch.

3-ROOM house. 327 W. Costilla.

BUSINESS CHANCES.

BIGGEST SNAP IN TOWN.
Rooming house, 8 rooms, all full, included with above is fine Holstein cow and two dozen chickens.
All for $300.00.
See us quick.
F. E. WINGER & CO.,
1 and 2 Exchange Bank Bldg.

DRESSMAKING.

DRESSMAKING—Dressmaking by the day or at home. Apply 426 E. Cucharas.

PROFESSIONAL

"PRO BONO PUBLICO."

Dr. Rogers' Botanical Hydropathy, Hydro Botan Compress and Girdles, have received the highest Medals of Merit for purity and healing virtue in the world. They have cured every known chronic and supposed incurable ailment. They have brought the sweetest consolation and vigorous health to Kings, Queens, Presidents, Senators, millionaires, judges and men and women of all grades and conditions, and by its disease-absorbing power and strength-giving potency have saved them from prolonged distress and premature death. There is no physiological principle in tampering with bodily complaints when the Creator has provided natural channels for the escape of worn-out tissues, bad germs, and morbid accumulations, after which effected vital stimulation and the joy of health returns, even up to the age of 75. Here, then is the "longed-for balm" for the most protracted and hopeless case without drugs, operations, or electricity.

Constipation, stomach catarrh, kidney pains, heart disease and nervousness removed by our soothing girdle. Lung troubles, difficult breathing, asthma, chronic coughs and tuberculosis cured by our Evacuating Compress.

Thousands suffer and repine, yet forget our speedy life-giving restoratives. Be not doubtful but believing. Note a gentleman cured in two weeks after 10 years of stomach, liver and kidney trouble.

A lady cured in three weeks, after many years spinal, constipation and nervousness.

A lady cured in one month after 16 years of asthma, great weakness and heart disease.

These can all be seen and will faithfully testify.

Calls at office free. "The Lawton House," corner Wahsatch and Kiowa. Open after 10 a. m.

THE genuine Swedish massage treatment to ladies. Miss Caroline Danielson, 222 North Tejon street.

TYPEWRITING—Rates for manuscripts and documents. 2003 North Tejon. Telephone Black 192.

Who is the most popular gentleman employe in El Paso county?

TO RENT—BUSINESS

TO RENT—By the month, first class turnout pneumatic tired surrey; new set double harness and reliable pair horses with driver. Apply at 1130 N. Cascade ave.

HANSOM CAB—For hire by the hour, day or month. Apply at 1130 North Cascade avenue, or telephone Black 573.

FOR RENT—Good storage; John Hill, rear 211 N. Cascade.

MISCELLANEOUS

COAL! COAL! COAL!
Best lignite lump (in 2-ton lots or more), $2.50. Mine run (load lots), $1.85. 128 East Pike's Peak ave. Phone 605-A.

IF YOU want a load of the best pinon wood, call on me; Comstock, phone 582 red.

MIDWAY ELECTRIC CO.
Cabn's yard 429-B. Nights 375-Black.

WALL PAPER, $3 per room and up. Ridenour, 602 S. Nevada. Phone 111 Black.

TO LOAN

MONEY to loan on diamonds, watches, jewelry, clothing and on all valuables at Myers Loan office, 22 E. Huerfano st. The only licensed loan office in the city.

TO LOAN MONEY ON REAL ESTATE at lowest rates; no delay. WILLIAMSON, 27 North Tejon. Telephone 476 A.

$5,000 TO LOAN at 7 per cent on listed mining stocks; stock bought on margin; N. Leiphelmer, 31 Postoffice building.

WEEKLY PAYMENT LOAN CO.
Lends money on very easy weekly payments. 406 De Graff Bldg.

WANTED—To loan $2,500 on inside improved property. Apply room 61 First National Bank block.

THE CHEAPEST place in town to borrow money on chattels. 1 and 2 Exchange Bank block.

MONEY TO LOAN on real estate at lowest rates. Cotton, Terrill & Garlick, 23½ N. Tejon st.

MONEY TO LOAN—Any amount, lowest rates. Wm. G. Shapcott, 2 Gazette bldg.

MONEY TO LOAN on chattels. Sweatman & Koke, 107 S. Tejon street.

EDUCATIONAL.

MRS. ELEANOR STEPHENS PECKHAM, teacher of the celebrated Emerson system of physical culture, voice building and expression; special attention to throat troubles and Shakespearean studies. 222 East Dale. Entertainments given.

MR. ARTHUR KEW, B. A., gives instruction in languages and mathematics. Plaza hotel.

MRS. C. MARION KERR, teacher piano. Terms, 75c per hour; 615 East Boulder.

BOARD AND ROOMS

MODERN room with board for two or three gentlemen preferred. $6.00. 9 Boulder Place, first door west Cascade.

BOARDERS on ranch near Colorado Springs; best accommodations. Box 58 City.

PLEASANT south rooms. 520 North Nevada avenue.

ROOMS with board—Mrs. Caver, 321 N. Nevada Ave.

Rooms and board 715 North Nevada Ave.

ROOMS AND BOARD—428 N. Weber.

36 Boulder Crescent, Miss Belsbeck.

FOR SALE—MISCELLANEOUS

10-DAY REMOVAL SALE.
Booth Bro. Trading Co., 9 W. Huerfano and 125 E. Huerfano. To reduce our stock before consolidating our two stores, we will sell all new furniture and household goods at cost and second-hand goods at half their original value.

FOR SALE—Typewriters and supplies of every kind; all standard makes rented, repaired and sold. Remington Standard Typewriters a specialty. ZIMMERMAN SUPPLY CO., 22 North Tejon st. Telephone 702 A.

FRUIT LANDS in the ARKANSAS Valley, the garden spot of Colorado. Write for circulars, maps and price list, to
DEWEESE & TURNBULL,
Canon City, Colo.

FOR SALE—Green River whiskey, bottled in bond, full quarts, Government stamp guarantees genuineness. $1.50 at Harrison Drug Store, [illegible] North Tejon.

WOMAN'S EXCHANGE 611 N. Tejon. Solicits orders for stamping, embroidering waists, lace work, hand-made infant's wear, ladies underwear.

COLE'S Hot Blast Heater. One month's use, cheap. Small flat top, 4-drawer desk. Hart, at Barnes Hardware store.

FULL blooded barred Plymouth Rock cockerels for breeding purposes. 122 North Wahsatch.

FOR SALE—Edison graphophone and twenty-five records; twenty dollars; Box 1113.

A FINE LINE OF stamps, coins and souvenir postal cards. 9½ N. Tejon.

FOR SALE—Two thoroughbred male fox terrier puppies. 26 North Tejon St.

FOR SALE—Small, No. 8 iron range. Good condition, $12. St. James hotel.

NEW, drop head sewing machine, cheap. 732 E. Garfield, or East Dale.

FINE Jersey cow, fresh soon; very gentle; call mornings; 523 W. Bijou.

FOR SALE—Good lawn covering. Address 623 North Spruce St.

FOR SALE—An automobile, half price; inquire 20 E. San Rafael.

GOOD cooking stove for sale cheap. 1127 Washington avenue.

FOR SALE—Couch. 108 E. St. Vrain.

TWO horses cheap. [illegible] S. Iodie.

LOST.

LOST—Black and tan shepherd dog; collar on; white on front feet, reward if returned to 1322 N. Weber St.

LOST—Bicycle. Bicycle No. 31811; return to 332 N. Tejon St.; reward.

LOST—Beaded purse. Finder return to 218 N. Tejon street. Reward.

$25 all California common points.
$25 to Portland.
$25 to Seattle.
$22.50 to Spokane.

Other reduced rates to all northwest points effective Feb. 15, via the popular Colorado & Southern railway.

Call at our city office, 15 North Tejon street, and let us tell you all about it.

TO THE TRAVELER.

When going to Denver or Pueblo, please bear in mind that the Colorado & Southern Ry. offers the most satisfactory train service to the above points. Trains for Denver leave at 4:50, 6:55 and 10:55 a. m., 1:00, 3:35 and 6:40 p. m. Always secure your tickets at city office, 15 North Tejon street. If not used you get your money back.

Subscribe for the Gazette and cast your votes for the most popular gentleman employe.

FOR SALE—REAL ESTATE

J. W. THOMAS,
Real Estate,
Room 2, second floor Gazette Building.
Phone 283.

A FEW SPECIALS.
$5,000—Buys business block in Colorado City business center; will pay 20 per cent.

J. W. THOMAS
Real Estate
Room 2, second floor Gazette Building.

HOUSES FOR RENT OR SALE.
All parts of city. If you are thinking of buying a home, it will pay you to consult us before buying.
J. W. COFFEY,
Phone 907 B. 101 E. Pike's Peak

FOR SALE.
A corner lot on North Nevada avenue, 50x190 feet. Well located with good modern surroundings. We can sell you this lot for $700. This is a snap.
C. E. TYLER & CO.
17 North Tejon St. Phone [illegible]-A

DON'T BUY REAL ESTATE
until you see us, for we have the largest list of real estate bargains in the city.
If you want a ranch, see us.
If you want to rent a house, see us.
J. J. FRANKLIN & CO.,
27½ N. Tejon Phone 1[illegible] B

WANTED—You to list anything with me. Rooms and board houses, dogs, poultry, bicycles, furniture, in fact anything to sell, trade or exchange.
ANYTHING.
22 North Tejon Trowbridge

162 acres, good land with two water rights. Apply or address, Anna LeRoy, Wigwam, Colo.

FOR SALE—8-room house, modern; 2-room cottage in rear. Large grounds. Plenty of fruit. 618 E. Boulder St.

J. W. THOMAS—Real Estate and Insurance. Room 2, Second floor Gazette bldg.

FOR SALE or trade. Two modern houses. Inquire at 707 E. Boulder.

TO SELL or rent, elegantly furnished cottage, 1211 Grant Ave.

LEGAL NOTICES

Colorado Springs, Colo., Jan. 9th, 1903.
To the Stockholders of the Gold Knob Mining and Townsite Company:

The deferred annual meeting of the stockholders of The Gold Knob Mining and Townsite Company for the election of Directors, and for the transaction of such other business as may properly come before such meeting, will be held at the office of the Company with Messrs. William P. Bonbright & Co., 20 North Tejon Street, Colorado Springs, Colorado, at [illegible] o'clock noon on Monday, February [illegible], 1903.

The stock transfer books will be closed at [illegible] o'clock noon on the 1st [illegible] February, 1903, and will reopen [illegible] day after the final adjournment of the meeting.

Irving W. Bonbright,
Secretary.

ANNUAL MEETING
THE PORTLAND GOLD MINING COMPANY.

Colorado Springs, Colo., Jan. 2, 1903.
Notice is hereby given that the Annual Meeting of the Stockholders of The Portland Gold Mining Company, for the election of Directors and the transaction of such other business as may properly come before said meeting, will be held at the office of the Company, with Messrs. Ross & Ross, in Council Bluffs, Iowa, at twelve (12) o'clock, noon, on Monday, February 2nd, 1903.

Transfer books will be closed at noon, January 26th, 1903, and re-opened on the morning of the 5th of February, 1903.

FRANK G. PECK,
Secretary.

THE MAGNA CHARTA MINING AND MILLING COMPANY
DEFERRED ANNUAL MEETING

The deferred annual meeting of the stockholders of the Magna Charta Mining and Milling company, to elect a board of directors and to transact such other business as may lawfully come before the meeting, will be held at the company's office, room 4[illegible], Bank block, Colorado Springs, on Wednesday, the 4th day of February, 1903, at 3 o'clock afternoon. Transfer books will close January 31, 1903, and will open after final adjournment of said meeting.
[illegible] E. Seldomridge,
A. J. Smith, President.
Secretary.
Colorado Springs, Colo., Jan. [illegible], 1903.

DISSOLUTION NOTICE.

Notice is hereby given that the partnership heretofore existing between A. B. Jones and Q. J. Wellington, under the firm name of Jones & Wellington, [illegible] day, January [illegible], 1903, dissolved by mutual consent. Q. J. Wellington will continue the business, pay all bills and collect all bills of said firm.

A. B. Jones.
Q. J. Wellington.

DISSOLUTION NOTICE.

Notice is hereby given that the partnership heretofore existing between M. Finkelstein and J. C. Corson, under the firm name of Finkelstein and Corson, is this day, January 27th, 1903, dissolved by mutual consent. M. Finkelstein will continue the business and assume all liabilities.

M. Finkelstein.
J. C. Corson.

Who is the most popular gentleman employe in El Paso county?

YOU CAN LEAVE Colorado Springs today and tomorrow reach either Chicago, St. Louis, Minneapolis or St. Paul and next day reach New York, Boston, Philadelphia, Baltimore or almost any place "down east," via the Rock Island system. Strictly first class train service in every particular and the best dining car service known. This is the only railway running directly east from Colorado Springs. For detailed information regarding your trip, sleeping car reservations, etc., call at city ticket office No. 2 Pike's Peak avenue.

TO PUEBLO SEVEN DAILY TRAINS
Over the Denver & Rio Grande.

TO DENVER SEVEN DAILY TRAINS
Convenient hours, over the Rio Grande.

HOT SPRINGS, LITTLE ROCK AND MEMPHIS.

The Colorado & Southern Ry. is the most direct and shortest route to these points. If you are contemplating a trip to these points, it will pay you to call at C. & S. ticket office, 15 N. Tejon St., and let us figure with you.

TO DENVER SEVEN DAILY TRAINS
Convenient hours, over the Rio Grande.

Three daily trains. Over RIO GRANDE R. R. Through standard sleepers, tourist sleepers and dining cars. City Ticket Office, 16 N. Tejon Street.

TO PUEBLO SEVEN DAILY TRAINS
Over the Denver & Rio Grande.

$25 all California common points.
$25 to Portland.
$25 to Seattle.
$22.50 to Spokane.

Other reduced rates to all northwest points effective Feb. 15, via the popular Colorado & Southern railway.

Call at our city office, 15 North Tejon street, and let us tell you all about it.

TRAVELERS RAILWAY GUIDE 25 CENTS 158 ADAMS ST. CHICAGO

LEGAL NOTICES

Colorado Springs, Colo., Jan. [illegible], 1903.
To the stockholders of The Victoria Mines Company:

The annual meeting of the stockholders of The Victoria Mines Company for the election of Directors, and for the transaction of such other business as may properly come before such meeting, will be held at the office of the Company with Messrs. William P. Bonbright & Co., 20 North Tejon Street, Colorado Springs, Colorado, at 12 o'clock noon on [illegible] February [illegible], 1903.

The stock transfer books will be closed at 12 o'clock noon of the [illegible] day [illegible] 1903, and will reopen [illegible] after the final adjournment of the meeting.

Irving W. Bonbright,
Secretary.

TO TRADE.

TO TRADE.

FOR COLORADO SPRINGS RESIDENCE

A $7,500 FRUIT FARM NEAR GRAND JUNCTION, COLORADO

One of the best 30-acre fruit farms in the state. 20 acres first class, heavy bearing orchard, one acre alfalfa, balance fine potato or vegetable land, good water right. New 4-room house, nice lawn, shade and driveway. Large new barn, packing house, chicken house and other buildings. This farm will clear $2,500 annually. Owner going into business in Colorado Springs. Address Bogan, Gaines and Co., Grand Junction, Colo.

WILL TRADE a good room [illegible] an adjoining town [illegible] encumbrance, worth about $1,000 [illegible] Colorado Springs property. Will assume indebtedness of not more than $[illegible] than [illegible] cannot meet your payments. Room [illegible] Exchange Bank block.

[illegible]

RAILROAD TIME TABLES

DENVER & RIO GRANDE R. R.

FOR DENVER AND EAST.

No.	Lv. Colo. Spgs.	Ar. Denver.
No. 16	4:[illegible]	[illegible] a. m.
No. 8	7:00 a. m.	9:30 a. m.
No. 12	9:[illegible] a. m.	[illegible] a. m.
No. 5	10:[illegible]	1[illegible] p. m.
No. 2	1:[illegible]	[illegible] p. m.
No. [illegible]	[illegible]	[illegible] p. m.
No. [illegible]	[illegible]	[illegible] p. m.

FROM DENVER FOR COLORADO SPRINGS.

No.	Lv. Denver.	Ar. Colo. Spgs.
No. [illegible]	[illegible]	[illegible] a. m.
No. 1	[illegible]	[illegible]
No. 9	[illegible]	[illegible] p. m.
No. [illegible]	[illegible] p. m.	[illegible] p. m.
No. 21	[illegible]	[illegible] p. m.
No. [illegible]	[illegible]	[illegible]
No. [illegible]	[illegible] p. m.	[illegible] a. m.

MANITOU TRAINS.

Lv. Colo. Springs.		Ar. Manitou.	
No. 41	[illegible] a. m.	No. 1	[illegible] a. m.
No. 4	[illegible] p. m.	No. 41	[illegible] p. m.
No. [illegible]	[illegible] p. m.	No. 3[illegible]	[illegible] p. m.

City Ticket Office, No. [illegible] N. Tejon.
J. M. [illegible], G. A.

RIO GRANDE TRAINS.

FOR DENVER AND EAST.

No. 16 [illegible] Colorado Springs [illegible] [illegible] car [illegible].
No. 6 [illegible] Colorado Springs [illegible] (Sleeper and Bag[illegible] car [illegible] dining car). Arrive Denver 9:[illegible] a. m.
No. 12 Leave Colorado Springs 9:[illegible] a. m. (Sleeper and chair car [illegible]). Arrive Denver [illegible] a. m.
No. 8 Leave Colorado Springs [illegible] (Observation car and [illegible]). Arrive Denver 1[illegible].
No. [illegible] Leave Colorado Springs [illegible] p. m. (Sleeper, chair car, [illegible] dining car). Arrive Denver [illegible].
No. 10 Leave Colorado Springs [illegible] (Chair car and [illegible]). Arrive [illegible] 6:[illegible] p. m.
No. 4 Leave Colorado [illegible] (Sleeper, [illegible] dining car). Arrive Denver [illegible].
Through sleepers [illegible] Chicago [illegible] and [illegible] without change.

ROCK ISLAND SYSTEM.

LEAVE COLORADO SPRINGS.

No. 6—Vestibuled Limited for Chicago and St. Louis via Kansas City, St. Joe and Omaha	8.4[illegible] pm
No. 1[illegible]—Kansas City, St. Joseph, Omaha and St. Louis	3.00 pm
No. 4—Limited to Pueblo	7.40 am
No. 42—Rocky Mountain Limited leaves	1.20 pm

ARRIVE COLORADO SPRINGS.

No. 41—Rocky Mountain Limited to Chicago via Omaha, arrives	8.20 pm
No. 5—Vestibuled Limited from Chicago	7.35 am
No. 3—Fast Express from Kansas City, St. Joseph, Omaha and St. Louis	10.35 am

Rocky Mountain Limited 27 hours to Chicago. Only one night out.
Through sleepers and chair cars on all trains. Dining cars for all meals.
W. W. Wood, C. P. and T. A.

"THE COLORADO ROAD."

The Colorado and Southern Railway.
Depot East Pike's Peak Ave. (Union Passenger Station.)

North Bound.

No.		
7	For Denver and Central City	[illegible] a m
5	For Denver, Boulder and East	6.[illegible] am
1	For Denver, Chicago, St. L.	1.00 pm
3[illegible]	For Denver via Manitou Jct.	6.30 am
607	For Denver and East	[illegible]
9[illegible]	For Denver	[illegible] pm
	For Denver, Chicago, St. Louis and East	6.[illegible] pm

South Bound.

No.		
60[illegible]	For Pueblo	[illegible] am
[illegible]	For Pueblo	11.[illegible] am
2	For Pueblo, Trinidad and Texas	[illegible]
602	For Pueblo and East	[illegible]
[illegible]	For Pueblo and Chicago	1.[illegible] pm
16	From Denver via Manitou [illegible]	[illegible]
8	For Pueblo, Trinidad [illegible] and the South	[illegible]

J. H. Spranger,
Commercial Agent
Phone 3[illegible]. [illegible] North Tejon.

FLORENCE & CRIPPLE CREEK RAILROAD

(And Associated Roads.)
VIA D. & R. G. R. R.

Leave Denver	8.[illegible] am	9.[illegible] pm
Leave Colo. Springs	11.[illegible] am	1.[illegible] am
Leave Pueblo	1.[illegible] pm	[illegible] am
Leave Florence	2.[illegible] pm	
Leave Canon City		6.[illegible] am
Arrive Victor	4.58 pm	9.0[illegible] am
Arrive Cripple Creek	5.20 pm	9.[illegible] am
Leave Cripple Creek	10.00 am	7.30 pm
Leave Victor	10.25 am	8.00 pm
Arrive Canon City		10.15 pm
Arrive Florence	12.27 pm	
Arrive Pueblo	1.42 pm	[illegible] am
Arrive Colo. Springs	3.[illegible] pm	4.[illegible] am
Arrive Denver	6.00 pm	7.15 am

MIDLAND TERMINAL RAILWAY TIME TABLE

No. [illegible] [illegible] Colorado Springs [illegible] Cripple Creek [illegible] Colorado Springs [illegible] m.
No. [illegible] Denver [illegible] Cripple Creek [illegible] m. arrives Colorado Springs 6.20 p. m.
No. 9 Cripple Creek Mail [illegible] Colorado Springs 11 [illegible] m., arrives Cripple Creek 1.15 p. m.
No. 11 [illegible] Cripple Creek [illegible] Colorado Springs 6.[illegible] p. m. [illegible] Cripple Creek 9.[illegible] p. m.

COLORADO SPRINGS & CRIPPLE CREEK DISTRICT RAILWAY.

(The Short Line.)

WEST BOUND.
DAILY.

No. [illegible] Lv. Colorado Springs [illegible]
Ar. Cripple Creek [illegible]
No. [illegible] Lv. Colorado Springs [illegible] pm
Ar. Cripple Creek [illegible] pm

EAST BOUND.

No. [illegible] Lv. Cripple Creek [illegible] am
Ar. Colorado Springs [illegible] am
No. 4 Lv. Cripple Creek [illegible] pm
Ar. Colorado Springs [illegible] pm

Through trains of [illegible] between Denver and Cripple Creek [illegible] the D. & R. G. R. R. [illegible] Colorado Springs.

The Short Line trains [illegible] depart from D. & R. G. station, Antlers park, Colorado Springs.

City Ticket Office, No. [illegible] N. Tejon St.

NEWSPAPERARCHIVE®

NEWSPAPERARCHIVE®

BRIEF CITY ITEMS

DAILY WEATHER RECORD.

The following meteorological record is furnished by the Colorado college weather bureau. Observations recorded in local time.

Jan 29 6 p m to Jan 30 6 p m

Temperature at 6 a m	1
Temperature at 12 m	33
Temperature at 6 p m	4
Maximum temperature	47
Minimum temperature	8
Mean temperature	3
Max barometric pressure inches	94
Min barometric pressure, inches	9
Mean velocity of wind per hour	
Max velocity of wind per hour	16
Relative humidity at 6 a m	6
Relative humidity at 12 m	8
Relative humidity at 6 p m	8
Mean relative humidity	3
Mean dew point	13
Precipitation in inches	0

WEATHER FORECAST

Washington Jan 30—Forecast for Colorado Fair Saturday rain or snow at night or Sunday probably colder Sunday.

Satisfied people wear Ashby's spectacles

CONTINUED FOR TERM—Judge Orr of the county court yesterday continued the case of Lee I Engle for the term.

CARD PARTY Mr and Mrs Charles W Fish at 20 East Bijou street gave a card party to their friends last Thursday night

SUES OUT ATTACHMENT—Frank H Pettinger has sued out an attachment in the district court directed against property owned by L A Clell

HOME COOKING The ladies of the ... will have a sale of home cooking February 31 at ... street. Sale will begin at ... o'clock

PRIMARY UNION The Primary union meets every Saturday at the Christian church ... Every body welcome

MORNING ... February ... the city will meet ... morning ... First Methodist church ...

The Ladies Aid society of ... Presbyterian church will have a rummage sale at ... hotel on ... Friday and Saturday ... Those who have donations to make will please telephone Red ... and ... will be called

CALLED DEPARTMENT OUT—... Short ... West Side fire ... was called ... Bijou ... department ... yesterday morning ...

CURED BY FAITH—Josephine ... of ... North ... street ... has written a letter in which she states that through the prayers of Rev ... Fink pastor of the Hillside Congregational church she has been ... cured of ... which endangered her life ... She claims that she went to Dr Fink on the advice of a friend who was also cured of stomach troubles

HAD NARROW ESCAPE Willie Jones son of A D Jones and the young son of Mrs MacAdams of North Nevada avenue students at the Western Military college at Upper Alton Ill had a narrow escape from the fire which ... destroyed that institution Young Jones and his room mate ... had to jump from a window to save their lives and lost their personal effects Another Colorado boy at the institution is the son of O E Clark of the Clark Mineral springs at Pueblo

GRACE CHURCH CHOIR GAVE "SAINT PAUL" LAST NIGHT

Mendelssohn's oratorio St Paul was given ... last evening by the choir assisted by four soloists ... who has directed the choir was at the organ The second part of the oratorio was given last evening and the first part will be given at the first musical service next month The program was as follows

Processional hymn 20	Messiter
... versicles and responses	
Psalm 48	J Goss
Magnificat in G	Roberts
Versicles and responses	
Anthem—No Shadows Yonder	
(by request)	A R Gaul
Awarding of prizes	By the rector
Hymn 1 9	Germain
Offertory	Jules ...
PART II	
Oratorio Saint Paul	
Sevenfold amen	
Recessional hymn	Weber
Postlude	Meyerbeer

NO TIME LOST BY BUSY BUSINESS MEN Who travel on the Pennsylvania Special the 20 hour train Chicago to New York Leaves Chicago at 12 noon arrives New York next morning at 9 Solid train and solid comfort all the way For details apply to Geo T Hull District Agent ... Seventeenth St, Denver Colo

TO PUEBLO SEVEN DAILY TRAINS Over the Denver & Rio Grande

IT IS TIME To make arrangements for your trip to Europe this spring You can do this with perfect satisfaction via any first class steamship line at Rock Island city ticket office No 2 Pike's Peak ave

... Remnant Sale

This is proving the most successful event of its kind that we have ever conducted.

The values are the best. The assortment is the most complete. The sales each day are the largest.

Lonsdale Muslin, yard .... 6¾c.

Plain and changeable Taffeta Silk all good colors and black yard	50c	$15 00 Tailor Made Suits all this season's styles, a few left	$7 50
$1 50 and $1 75 qualities 50 and 54 inch dress goods new fall styles yard	89c	All New Fall Dress Skirts ... up to $10 00	$5 75
All Remnants of Wool Dress Goods	HALF PRICE	$2 00 and $3 00 French Flannel Dressing Sacques	$1 ...
Fine Quality all wool and silk and wool waistings yd	37½c	$1 00 quality ... inch ... Satin Damask Table Linen yard	79c
Good quality ... Kid Gloves all colors and all sizes pair	50c	85c Ten Wire Tapestry Brussels Carpet in good new patterns yard	5 ...
$1 00 and $1 ... Kid Gloves broken lines we are closing out pair	69c	600 yards of heavy ... wool ingrain Carpet yard	45c

HIBBARD & CO.

19 S. Tejon St. 'Phone 671 A

The Knight-Campbell Music Co's MUSIC EMPORIUM REMOVED To New Lennox Building The Largest Music Concern in Colorado

The Hassell Iron Works Co.

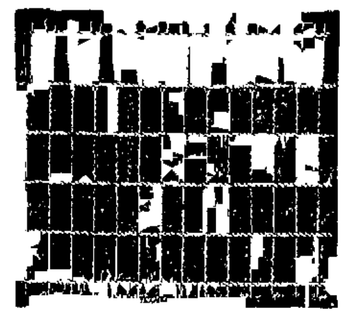

Steel Picket Fence, set with Iron Posts and Rail, 35c. per ft. Pickets 2½ in. apart Other styles at slight advance. Wrought Iron, 50c.

Office and Salesroom at Works, Corner Sierra Madre Street and Moreno Avenue.

TAILOR

HAUGEN

Best bargains in town for February

324 N. Tejon St.

Telephone 824-A

Half price for any Suit Jacket Coat or Costume

GIDDINGS BROS.

Dress Goods Remnants ONE-HALF PRICE.

New Wash Goods

... 25c

Embroidery Sale

... 12 ... 18 ... 25 ... 35

Spring Dress Goods

... ETAMINE ... $1 00 $1 25 ... $1 50

All the New Shades in Taffeta Silk at 65c yard

Golf or Walking Skirts Half Price

Wool Waists Greatly Slaughtered

THREE BIG CORSET SPECIALS

Half Price 50c 50c

CARPET DEPARTMENT ITEMS

Japanese Crepe

There is no other Butter like

Belle Springs Butter

We have the exclusive sale of this brand.

CARLTON ...

Phone Main 381. 122 North Tejon Street.

The Glass That Cheers

But does not intoxicate—that makes you feel strong and hearty that exhilarates without an after depression is our

Pure Grape Juice

It is just the pure unfermented juice of rich ripe luscious grapes If you are weak and nervous you will be charmed with it

W. ... Burgess

112 N. Tejon St.

J. W. SMITH

FAMILY GROCER

Phone Main 151. 731 N. Weber, Cor. Dale & Weber

16 lbs granulated Cane Sugar	$1 00	...	25c
100 lbs Finest Potatoes	$1 10	... Miss ... Sorghum	50c
2 lb can Lipton's Coffee	70c	...	10c
1 lb can Lipton's Coffee	37c	... Sugar Corn	8c
1 lb can Lalla Rookh Tea	55c	...	25c
1 lb can Bo ka Tea	50c	1 gallon ...	30c
1 lb Choicest Creamery Butter	29c	1 gallon ... Plum	30c
1 lb Sterling Creamery Butter	23c	1 gallon can Apricots	35c
1 doz Genuine Ranch Eggs	22½c	1 gallon can Blackberries	38c
4 pkgs Friends Oats	25c	1 gallon ... Peaches	35c

I have just received another

FRESH SHIPMENT OF FANCY BISCUITS

at the following low prices:

1 box Florentine	18c	1 box Zu Zu	5c
1 box Bremner's Butter	13c	1 box ... Milk	10c
1 box Cheese Straws	18c	1 box ...	10c
1 box Cheese Sandwiches	18c	1 box Lemon ...	10c
1 box Vanilla Wafers	15c	1 box Assorted ...	28c
1 box Butter Thin	28c	1 tin ...	25c

One Box (any size) Oranges ... $2.30

TRUST

prevails at all times No matter what others may say the fact remains that the druggist who confines his business to drugs exclusively can give his patrons better service than those who scatter their energies

OUR PRESCRIPTIONS

are the best Absolutely correct in their compounding from the best of drugs they excel all others

F. L. GUTMANN, PURE DRUGS.

Remember, we sell no liquors Cor N Tejon and Bijou 'Phone 311

Drapery Sale

All Lace Curtains in two pair lots or less AT COST.

A Few Curtains slightly soiled and damaged at ONE-HALF COST.

BIG REDUCTIONS ON ALL CURTAINS.

PORTIERES AT ONE-THIRD OFF.

Curtains and Upholstery Goods in the piece at A SACRIFICE. Now is the time to have your upholstering done. Let us figure on your work.

The Colorado Springs Furniture Co.

106-108 NORTH TEJON STREET.

GLASSES AND Better Health.

Not only do perfectly fitted glasses give the maximum of good vision and comforts but the change to better health incident to wearing them is quite remarkable. Severe cases of obstinate headaches are relieved as if by magic This is the experience of those who wear our glasses Expert employed for this special work in refraction

R. ASHBY, Optical Jeweler.

12 N. Tejon St. Tel. 806.

Read the Wants

DR. PIERCE'S GOLDEN MEDICAL DISCOVERY FOR THE BLOOD, LIVER, LUNGS.

"... S750..."

New double house 5 rooms each side, with bath electric light sewer connection west front all for $... 00 This property will rent for $30 00 per month and is the biggest snap in the city

Real Estate, Loans and Insurance.

The DAVIE REALTY CO. 25 E. Pikes Peak Ave.

PREMIUM

Main Store--115 E. Pike's Peak Ave., Phone Main 122. Branch 1--325 W. Huerfano St., Phone Red 332. Branch 2--1501 Colorado Ave., Phone Blue 152. Branch 3--410 Colo. Ave., Colo. City Phone White 114.

Saturday Close Cash Prices At Our 4 Cash Stores.

In making you the following prices we hope to catch the eye of the close buying CASH PAYING consumer, who knows it to be a fact you must spend your HARD EARNED CASH in a CASH STORE in order to get the full benefit of cash. Compare the following prices with what you are paying for the same goods at credit stores, where you are expected to pay the bad bills of others Compare them with the prices you are paying the small dealer who buys from hand to mouth on long time and expects his customer to pay him the difference in good and poor buying

We Buy for 4 STORES. Buy and Sell for Cash and Can ... Be Undersold.

Premium Creamery Butter	25c
Sterling Creamery Butter	20c
Ranch Butter	18c
Lion and XXXX Coffee	9c
Arbuckle Coffee	9½c
Baltimore 3 lb Tomatoes per can	9c
... lbs Best Potatoes	25c
Sugar Cured Hams	11½c
Sugar Cured Bacon	11½c
... pkgs Aunt Jemima	25c
15 lbs Cooking Apples	25c
11 loaves Bread	25c
11 Bread Tickets	25c

Fresh Meats

... Pork Chops	10c
... Short ...	8 ... 3c
Mutton Legs	12½c
Mutton Shoulders	8c and 10c
Mutton Stew	6c ... 8c
... lbs Hamburger Steak	25c

Blue Trading Stamps with every purchase

THE PREMIUM GROCERY CO.

DOLLINGER & HARRISON, Dealers in All Leading Coals. FREIGHT AND TRANSFER

Telephone 89 Office ... N Tejon St

Established (with the town) 1871.

Henry LeB Wills
Ellis L Spackman,
Herbert Skinner
Edward W Kent,

Gazette Building

HENRY LEB. WILLS & CO.

Cottage and Full Lot on Car Line, Close In, To Be Sold for Value of Lot Only

$2000

FURNISHED.	FOR RENT	UNFURNISHED.	
N Cascade ave, 10 rooms modern	$250	N Cascade ave 14 rooms modern	$100
Broadmoor 10 rooms modern	200	N Nevada ave 11 rooms modern	75
Boulder Crescent 18 rooms close in	150	E Dale st 7 rooms, modern	35
E Boulder st 6 rooms and bath	25	N. Tejon st, 4 rooms, bath	20

GOOD ... CHEAP

CHAS. ... KENNEY, Real Estate Loans and Insurance 5 E PIKES PEAK AVENUE

NewspaperARCHIVE®

NewspaperARCHIVE®